Viola

Paint it, Black
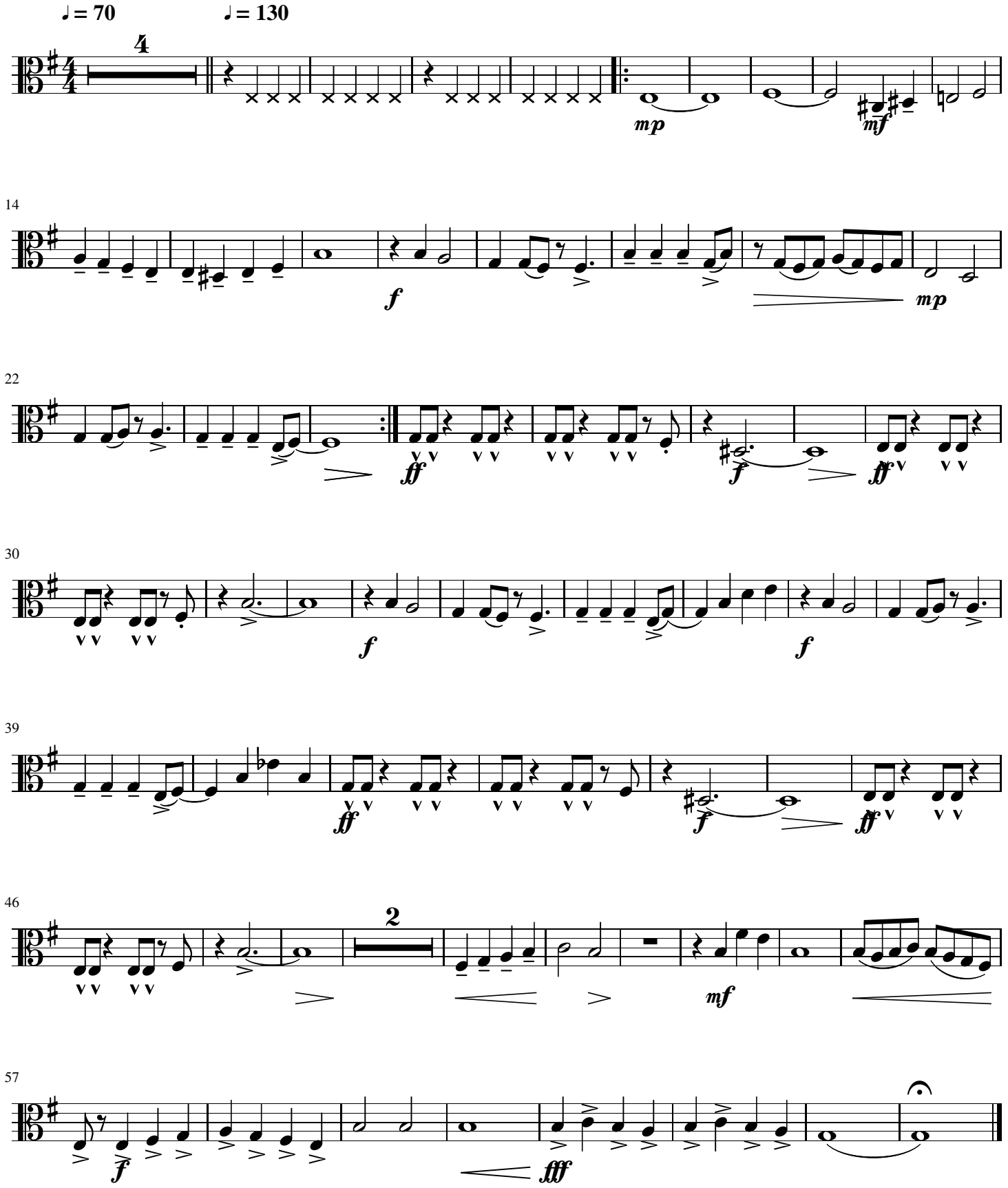
The Rolling Stones