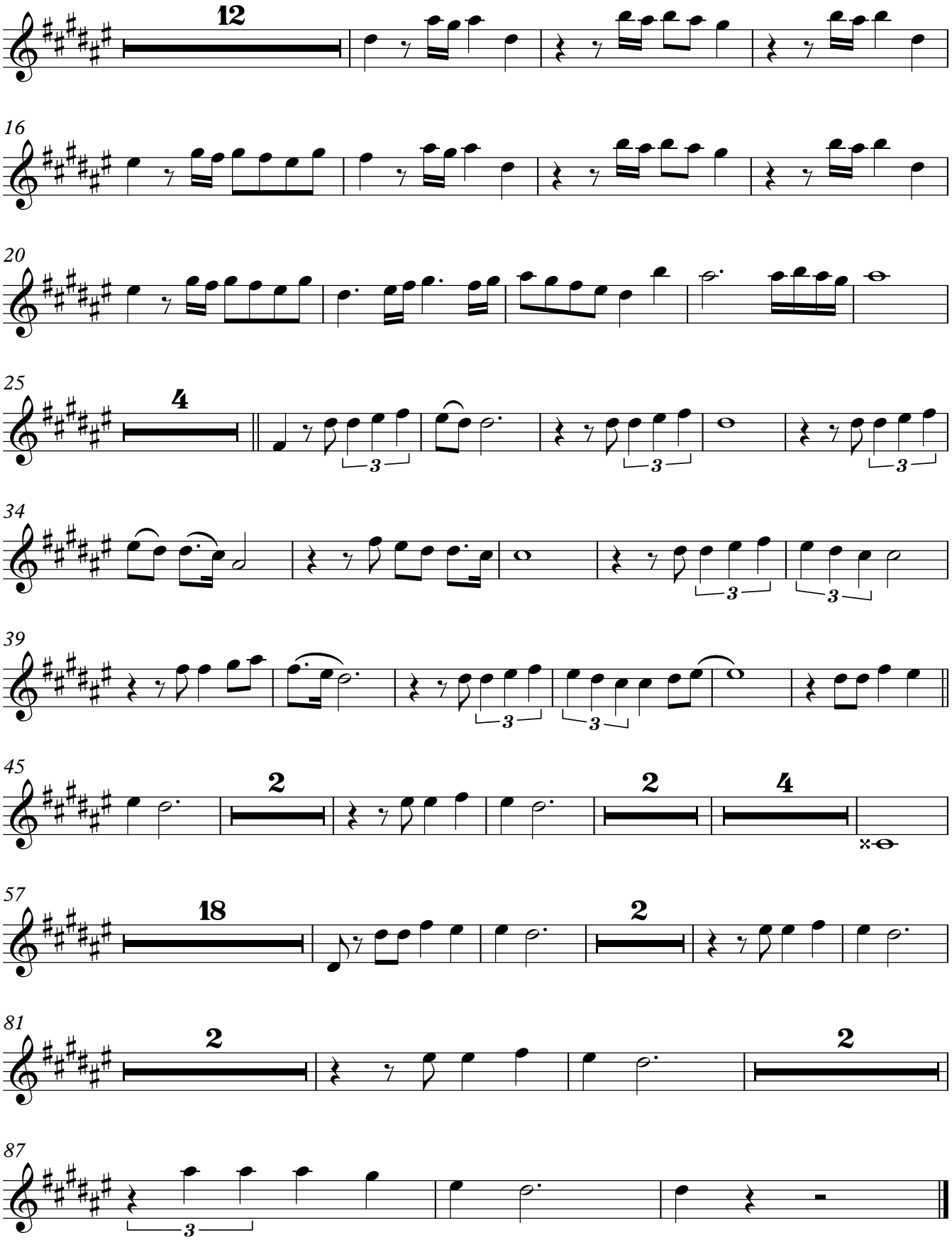Saxofón contralto