

Telemann, Georg Philipp (1681-1767)

BRD DS Mus.ms 1034/29

OVERTURE/a.5/2 Corn di Caccia/2 Hautbois ou Violons è,  
Basson./del Sigr:/MELANTE/(F-dur)

6 Sätze.

v gl. Hoffmann.

Ms. l. H. 18. Jh.

34,5 x 21 cm.

5 St.: vl e ob 1,2, fag, cor 1,2. je 1 Bl.

Alte Sign.: 32/b/VIII. 3360.

Hoffmann, F 5.

H. Mus 3360/29  
1034

32/6/VIII

1

# OUVERTURE

a. 5  
2 Corn di caccia  
2 Hautbois ou Violons è,  
Basson.  
del Sigr:

# MILANTE

Bc (7)

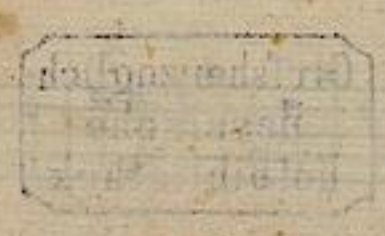

Mus 1034/29 Corn de Châsse . 1.

2

Charles

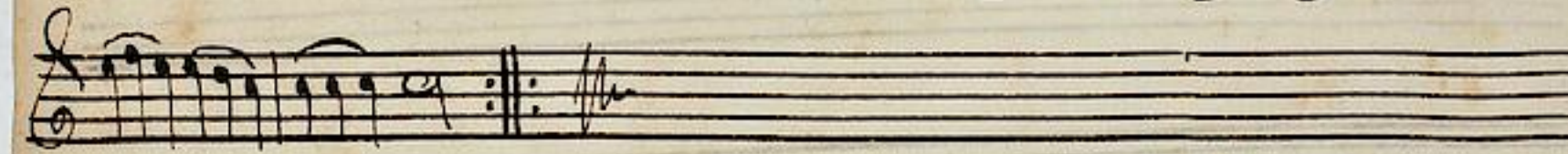
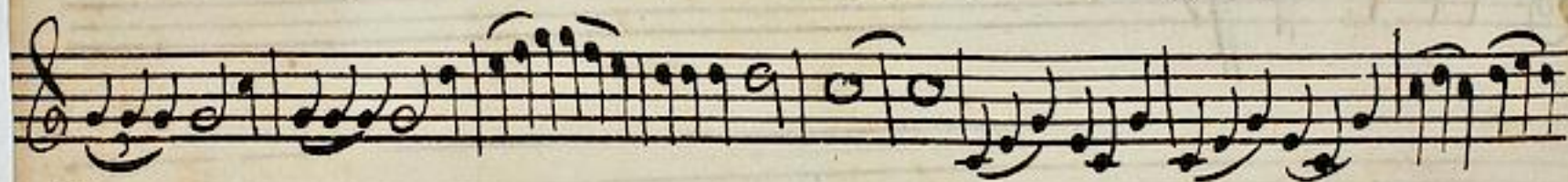

Mennet

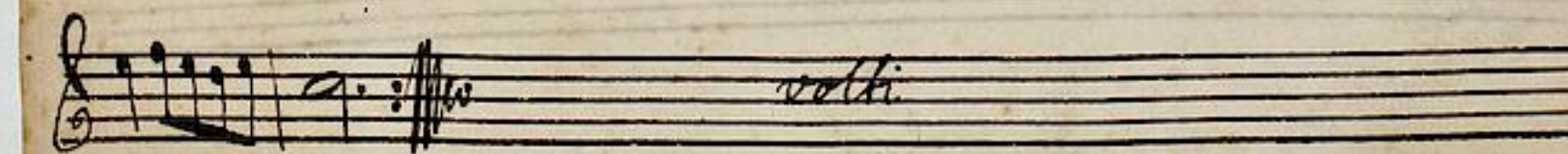
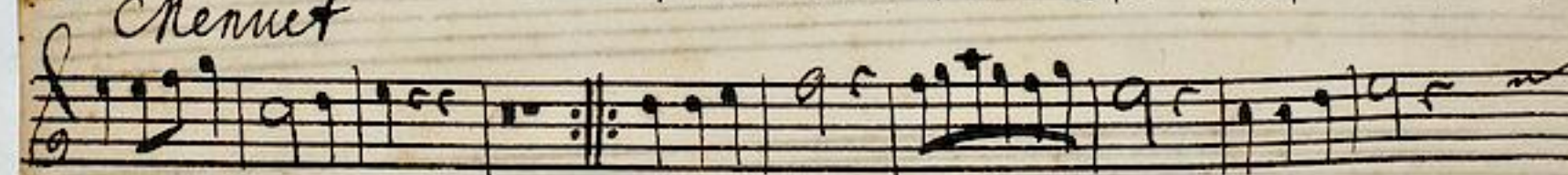

La Toye.

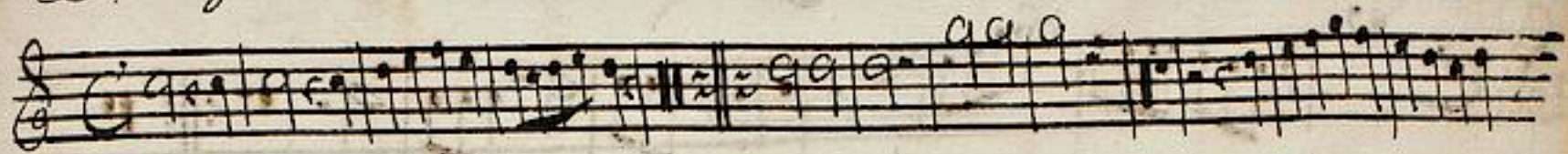

Sarabande.

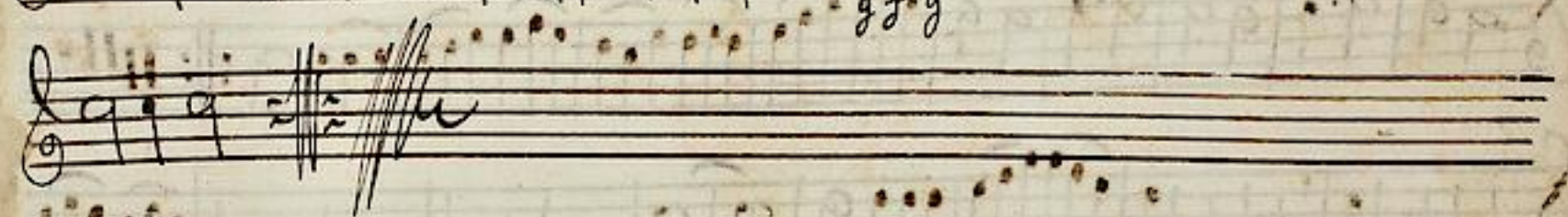

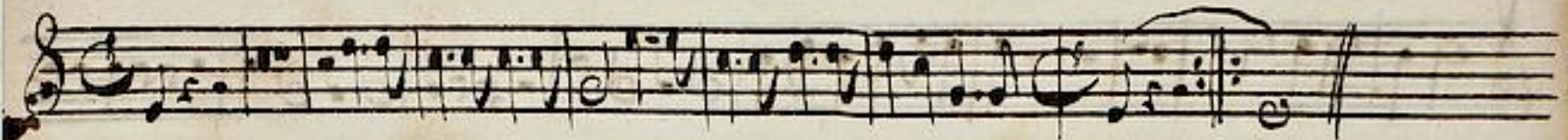
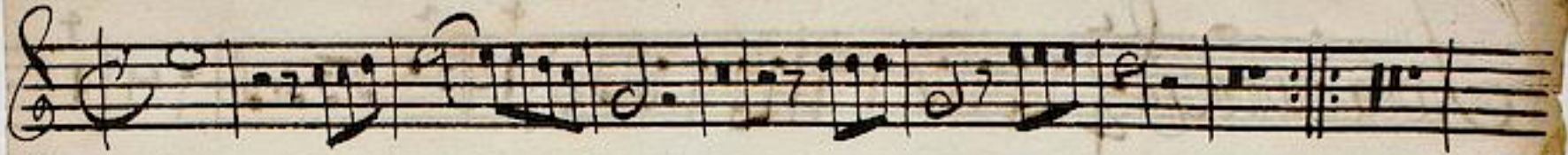

Charle

Mennet

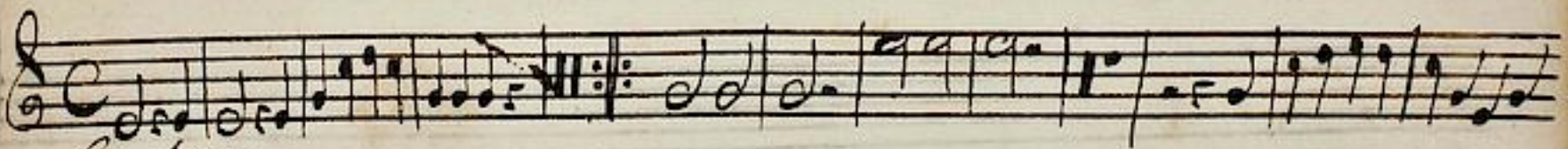
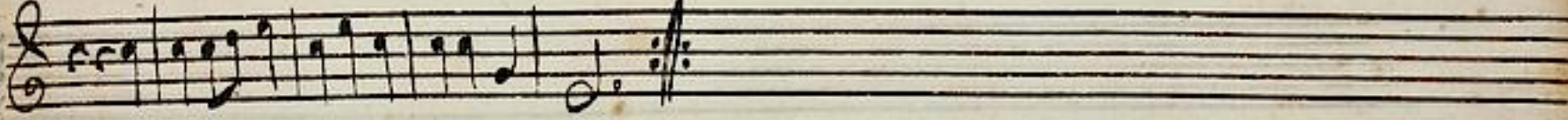

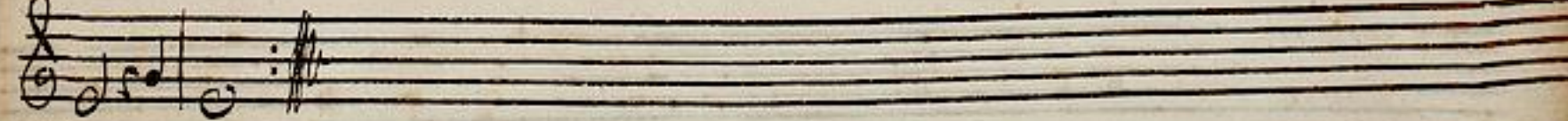

La toge.

Sarabande

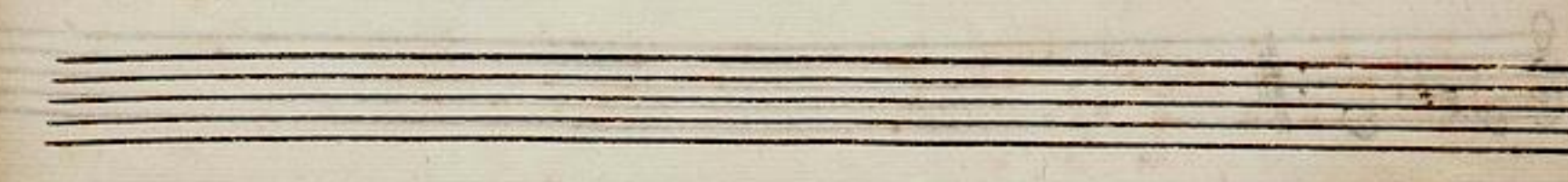
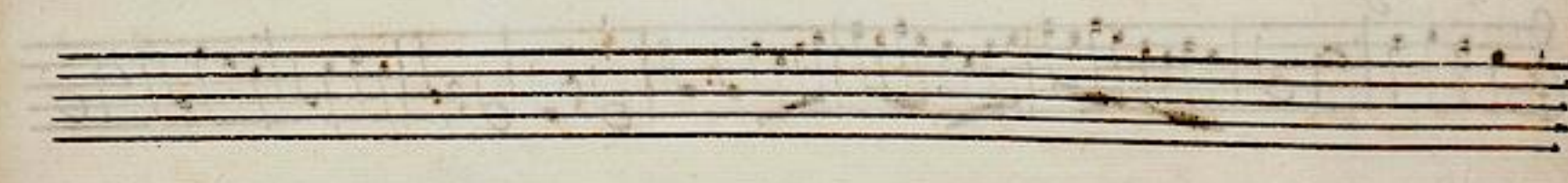

Loure

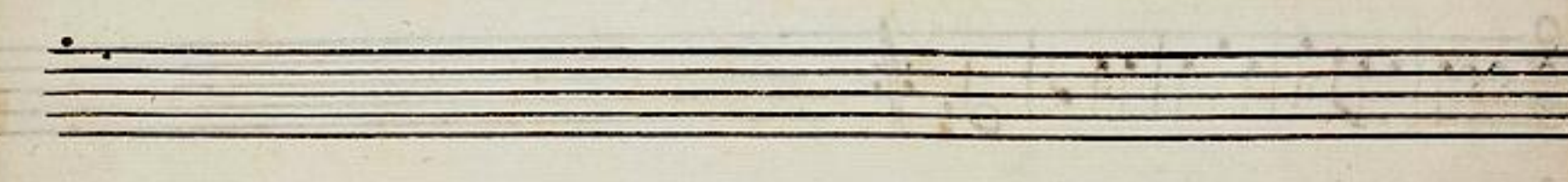
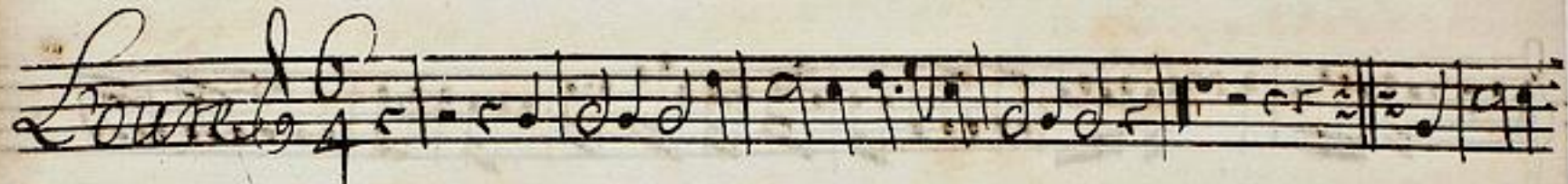

1034/29

Violino 1. e Hautbois 1. 4

*Allegro*

*Sarabande*

*Loure*

volti

Four empty musical staves at the bottom of the page, indicating the end of the written music on this page.

*La Joye* 

*Sarabande* 

*Loure* 

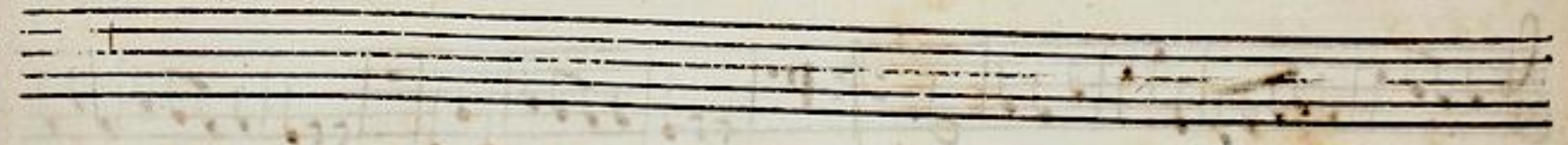

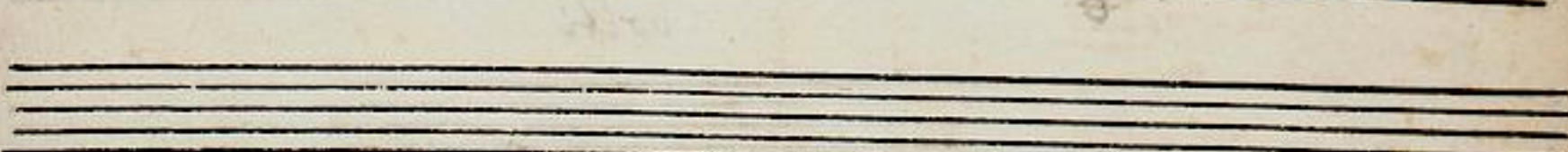

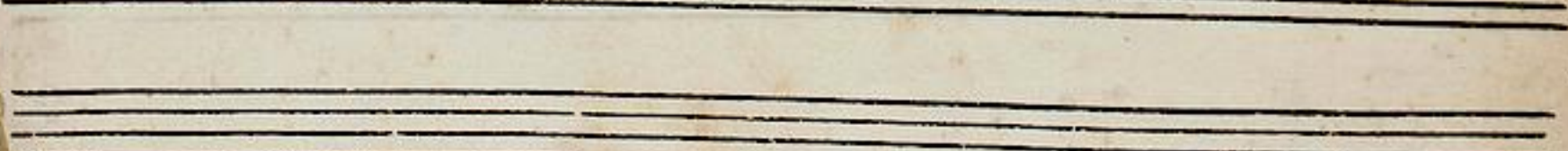

# Bassono.

The musical score is written for Bassoon and is divided into three distinct sections:

*La Joye*  $\text{C}$   $\text{C}$

*Sarabande*  $\text{C}$   $\frac{3}{4}$

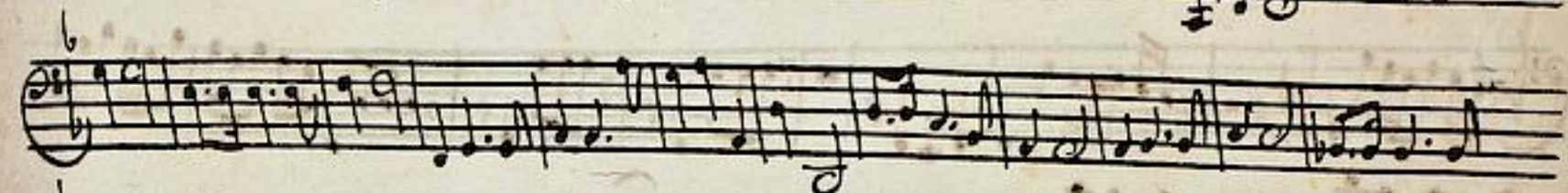

*Loure*  $\text{C}$   $\frac{6}{4}$

