Venid, venid, pastorcitos

(Trevelez)

Arreglo: Patricia Pascual Godoy
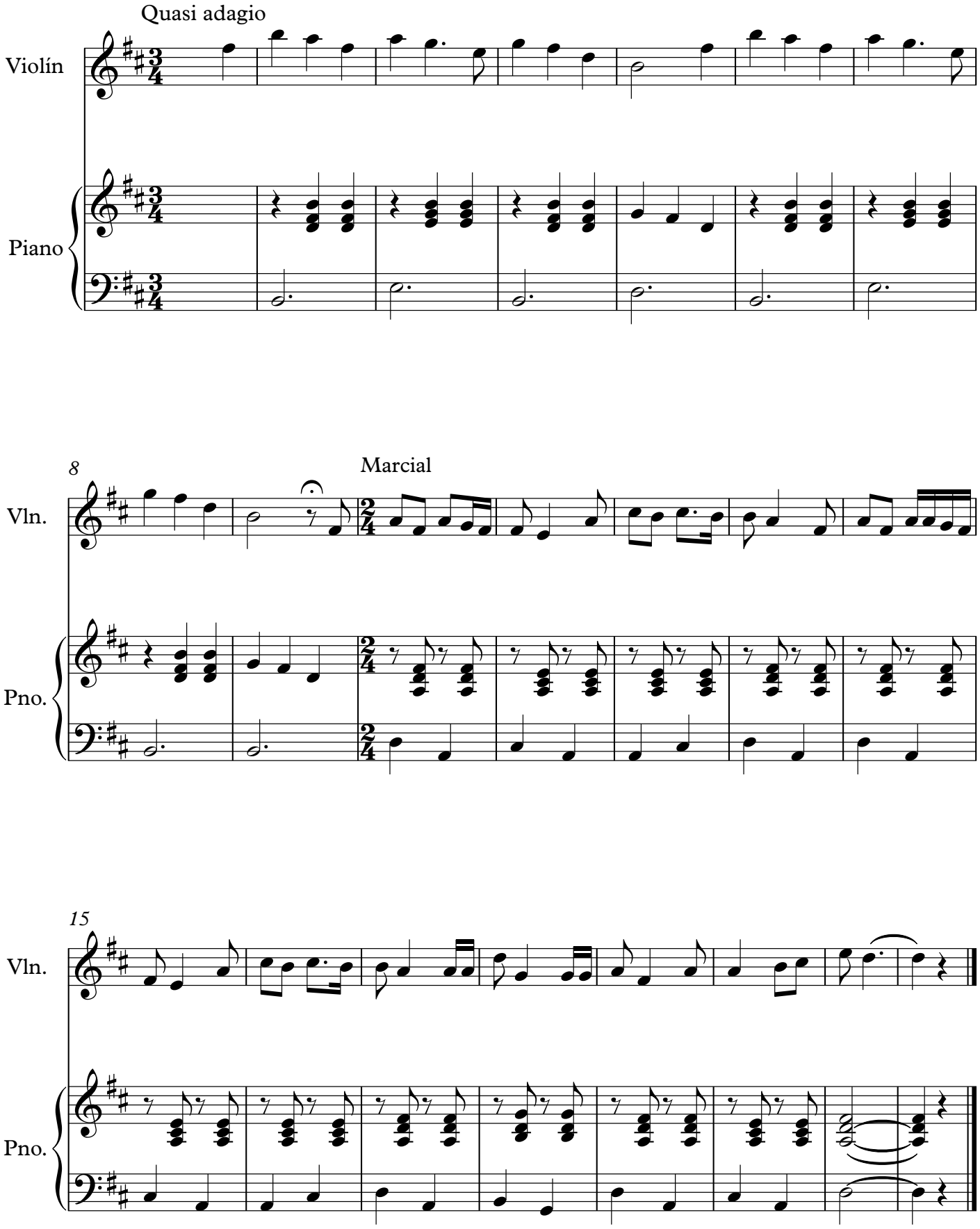
Cancionero Popular de la Provincia de Granada