

Misas del Aguilando

(TURÓN)

Arreglo: Martín López Ronquillo

Andante

Violín *mf*

Viola *mf*

Flauta *mf*

Clarinete 1° en Sib *p*

Clarinete 2° en Sib *p*

Clarinete 3° en Sib *p*

6

Vln.

Vla.

Fl.

Cl. La

Cl. La

Cl. La

11

Vln.

Vla.

Fl.

Cl. La

Cl. La

Cl. La

14

Vln.

Vla.

Fl.

Cl. La

Cl. La

Cl. La

Misas del Aguilando

(TURÓN)

Violín

Arreglo: Martín López Ronquillo

Andante

7

12

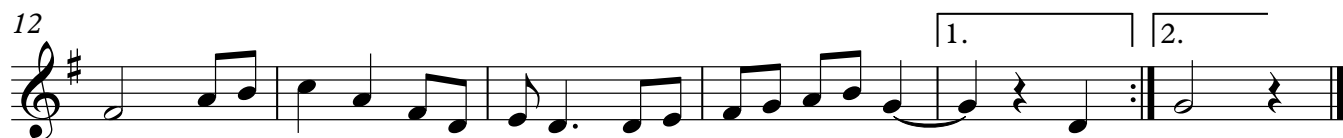

Misas del Aguilando (TURÓN)

Flauta

Arreglo: Martín López Ronquillo

Andante

Misas del Aguilando

(TURÓN)

Clarinete 1° en Sib

Arreglo: Martín López Ronquillo

Andante

Misas del Aguilando

(TURÓN)

Clarinete 2º en Sib

Arreglo: Martín López Ronquillo

Andante

Misas del Aguilando

(TURÓN)

Clarinete 3° en Sib

Arreglo: Martín López Ronquillo

Andante

8

13

