Sax alto 2 y Orquesta 2

Alla Hornpipe
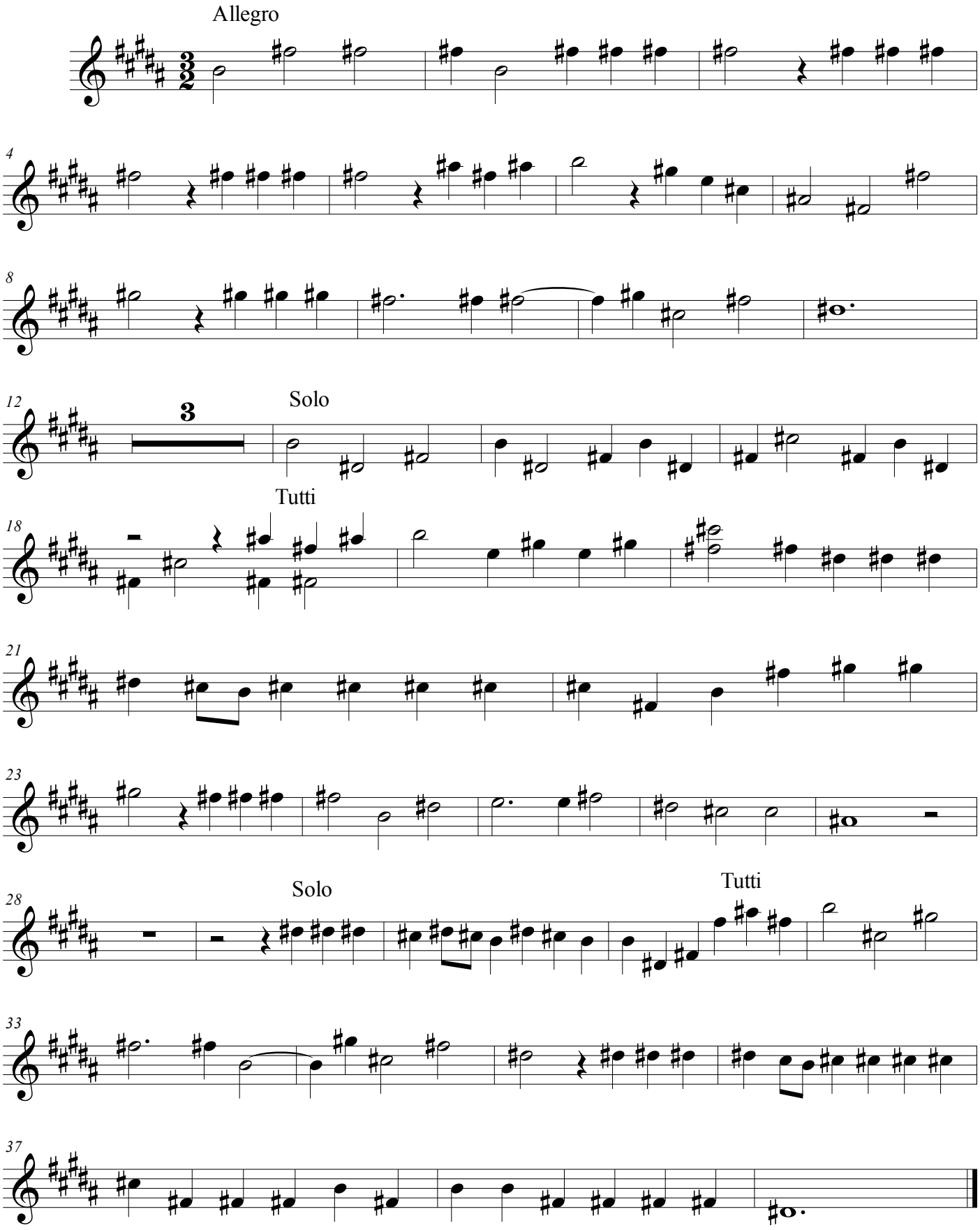
George Friedrich Haendel