WHAT A WONDERFULL WORLD

Chelo
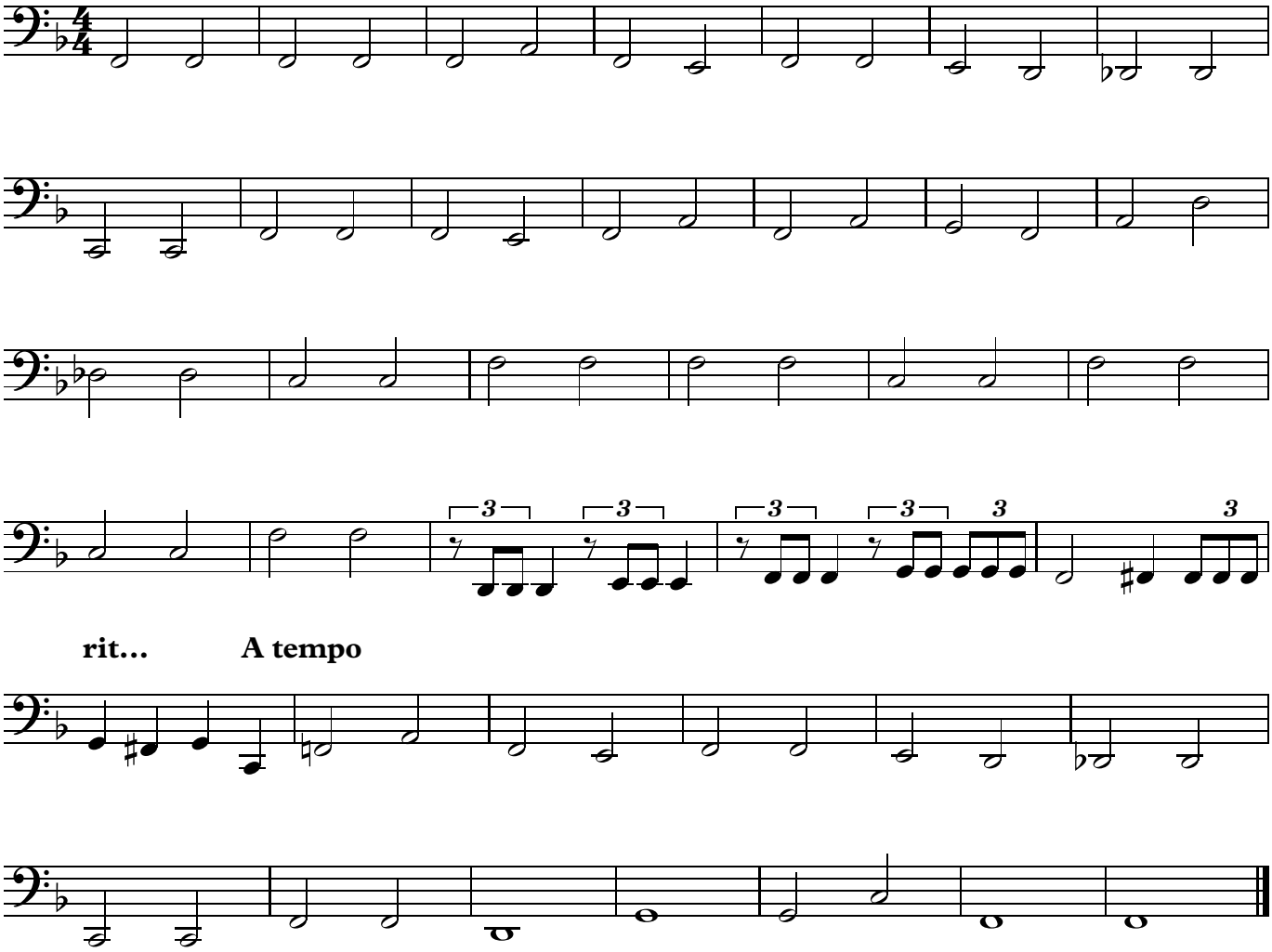
Arreglo: Lourdes Ponce