# ZORONGO GITANO

Clarinete

Popular andaluza
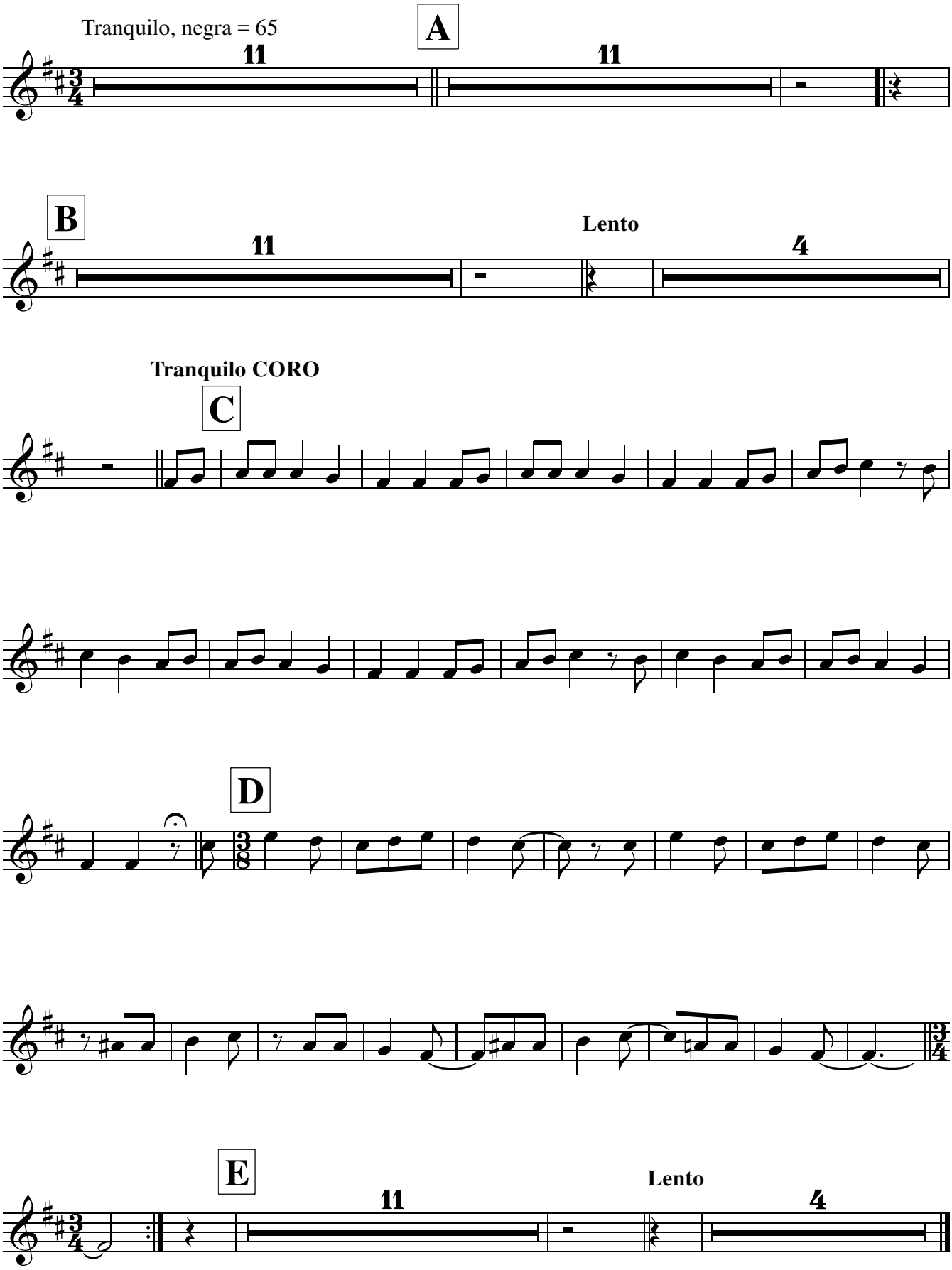
Arr. Lourdes Ponce