Pequeño minueto

Viola

Merrll Knighton
Arreg. Auxiliadora De los Reyes
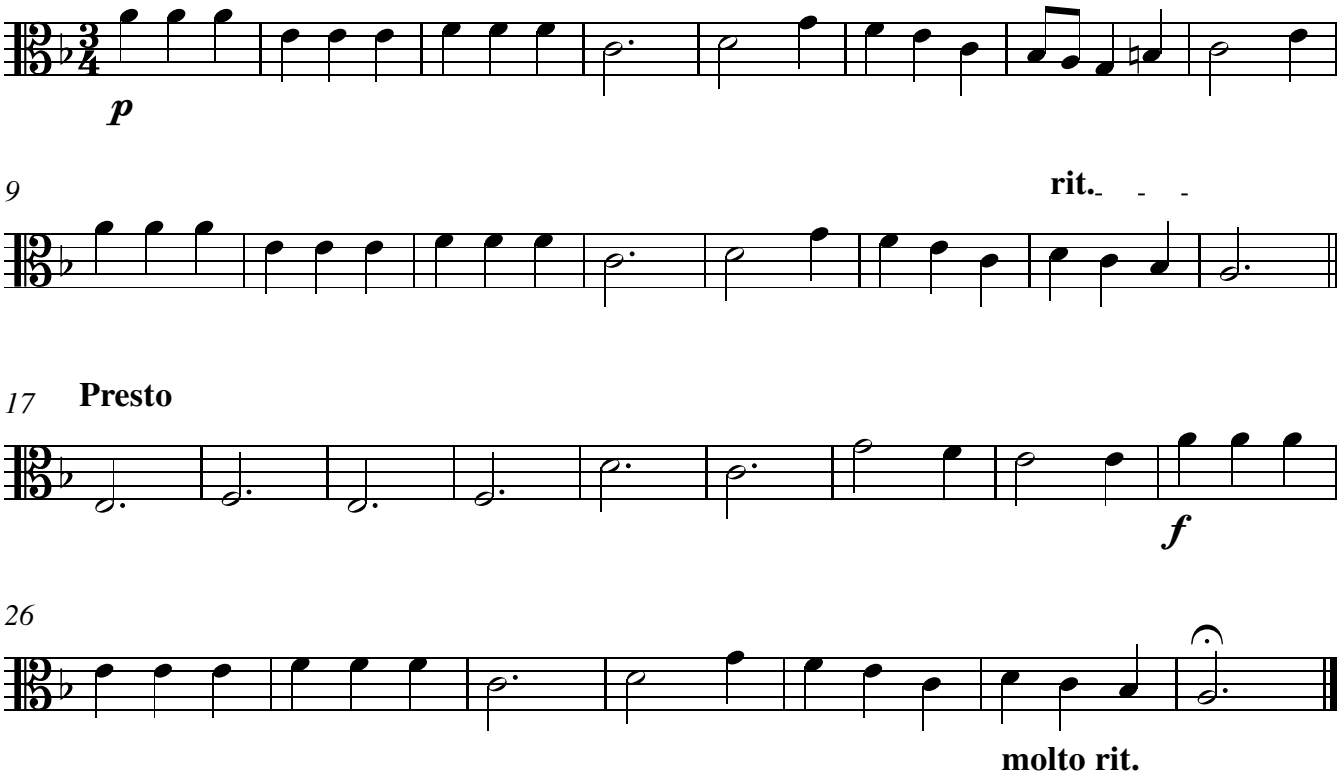
Presto