El Tamborilero
(Villancico tradicional)

Viola
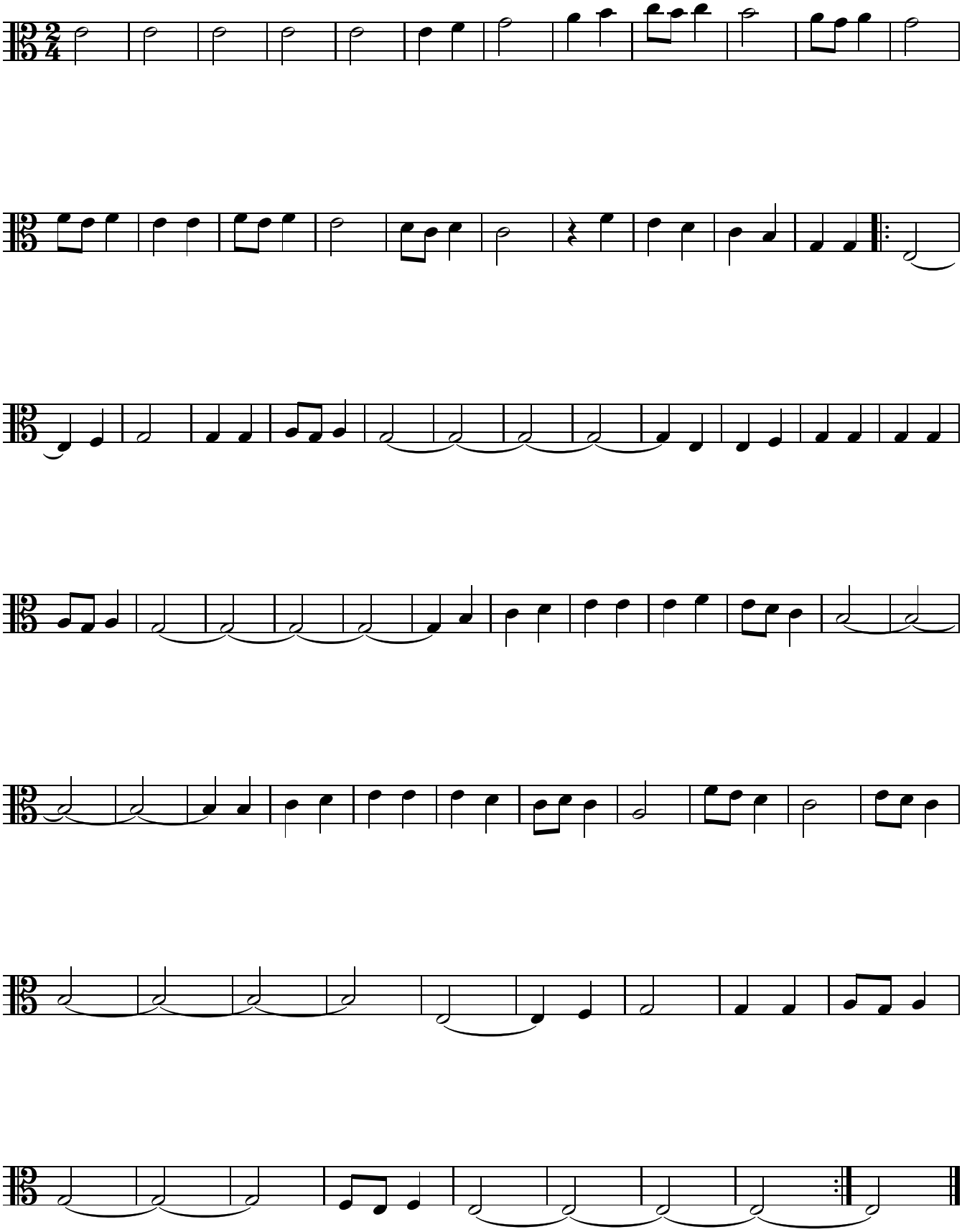
Arr. Lourdes Ponce