TITANIC
My heart will go on

Clarinete
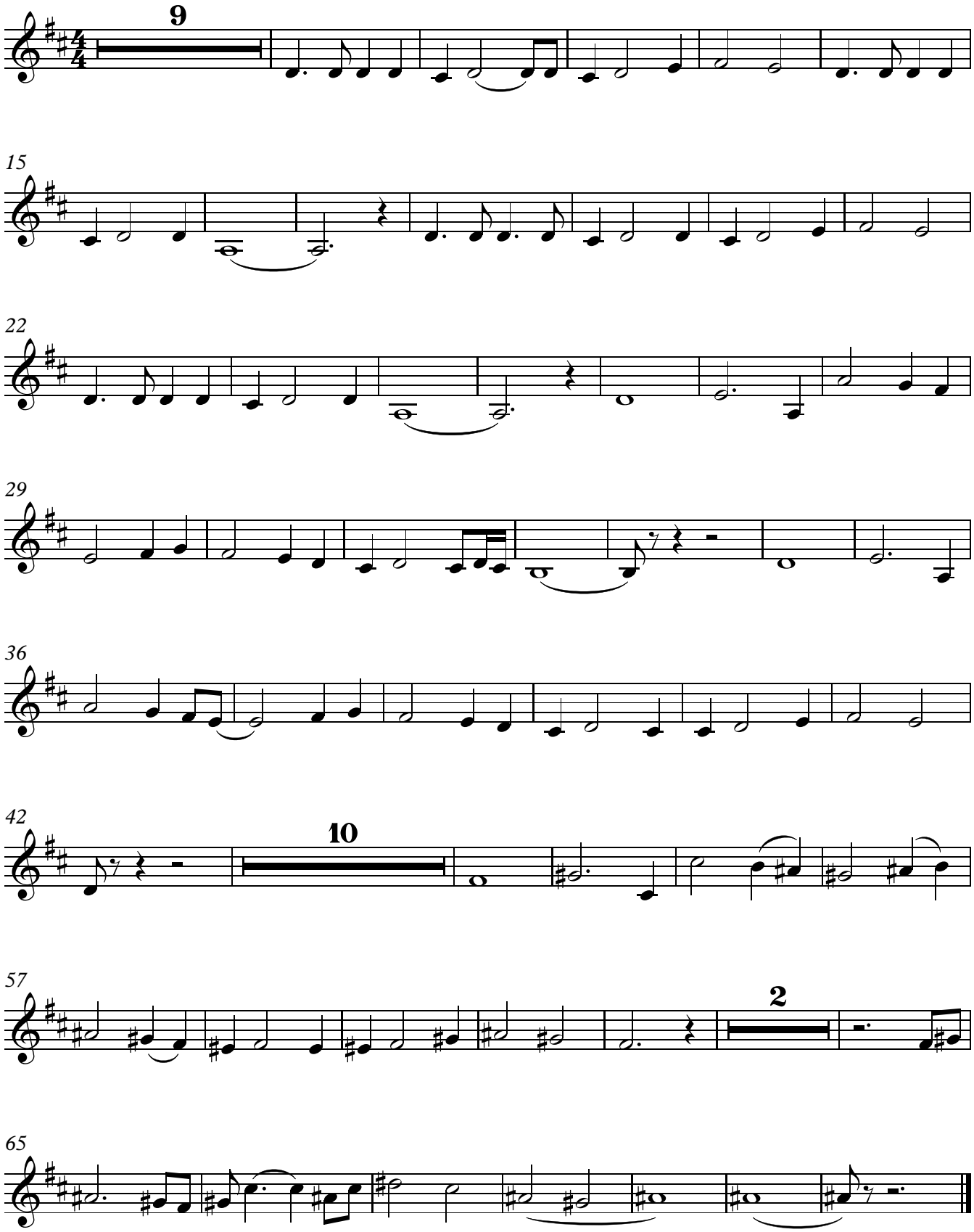
James Horner
Arreglo: Jesus Irizo