

MARCHA BURLESCA

ENSEMBLE DE SAXOFONES

MANUEL PALAU

ALLA MARCIA $\text{♩} = 120$

33 **1**

SOP. SAX. 1 *p*

SOP. SAX. 2 *p*

ALTO SAX. 1 *p*

ALTO SAX. 2 *p*

ALTO SAX. 3 *p*

TEN. SAX. 1 *p*

TEN. SAX. 2 *p*

TEN. SAX. 3 *p*

BARI. SAX. 1 *p*

BARI. SAX. 2 *p*

SAX. BATO *p*

pp

pp

pp

pp

pp

43

SOP. SAX. 1 *f*

SOP. SAX. 2 *f*

ALTO SAX. 1 *f*

ALTO SAX. 2 *f*

ALTO SAX. 3 *f*

TEN. SAX. 1 *pp* *f*

TEN. SAX. 2 *pp* *f*

TEN. SAX. 3 *pp* *f*

BARI. SAX. 1 *f*

BARI. SAX. 2 *f*

SAX. BATO *f*

53 **2** MOLTO CANTANDO Y VIBRANT

SOP. SAX. 1 *ff* *ff* *mp* *mf* *p*

SOP. SAX. 2 *ff* *ff* *mp* *mf* *p*

ALTO SAX. 1 *ff* *ff* *p* *mf* *p*

ALTO SAX. 2 *ff* *ff* *p* *mf* *p*

ALTO SAX. 3 *ff* *ff* *p* *mf* *p*

TEN. SAX. 1 *ff* *ff* *p* *mf* *p*

TEN. SAX. 2 *ff* *ff* *p* *mf* *p*

TEN. SAX. 3 *ff* *ff* *p* *mf* *p*

BARI. SAX. 1 *ff* *ff* *p* *mf* *p*

BARI. SAX. 2 *ff* *ff* *p* *mf* *p*

SAX. BATO *ff* *ff* *p* *mf* *p*

ff *ff* *p* *mf* *p*

64

SOP. SAX. 1 *f*

SOP. SAX. 2 *f*

ALTO SAX. 1 *f*

ALTO SAX. 2 *f*

ALTO SAX. 3 *f*

TEN. SAX. 1 *f*

TEN. SAX. 2 *f*

TEN. SAX. 3 *f*

BARI. SAX. 1 *f*

BARI. SAX. 2 *f*

SAX. BATO *f*

f

75

SOP. SAX. 1

SOP. SAX. 2

ALTO SAX. 1

ALTO SAX. 2

ALTO SAX. 3

TEN. SAX. 1

TEN. SAX. 2

TEN. SAX. 3

BARI SAX. 1

BARI SAX. 2

SAX. BATO

SOLO 1 COMICAMENTE

ff

f

mf

pp

85

SOP. SAX. 1

SOP. SAX. 2

ALTO SAX. 1

ALTO SAX. 2

ALTO SAX. 3

TEN. SAX. 1

TEN. SAX. 2

TEN. SAX. 3

BARI SAX. 1

BARI SAX. 2

SAX. BATO

mf

102

SOP. SAX. 1
SOP. SAX. 2
ALTO SAX. 1
ALTO SAX. 2
ALTO SAX. 3
TEN. SAX. 1
TEN. SAX. 2
TEN. SAX. 3
BARI. SAX. 1
BARI. SAX. 2
SAX. BATO

109

SOP. SAX. 1
SOP. SAX. 2
ALTO SAX. 1
ALTO SAX. 2
ALTO SAX. 3
TEN. SAX. 1
TEN. SAX. 2
TEN. SAX. 3
BARI. SAX. 1
BARI. SAX. 2
SAX. BATO

ACELL.

5

116

SOP. SAX. 1

SOP. SAX. 2

ALTO SAX. 1

ALTO SAX. 2

ALTO SAX. 3

TEN. SAX. 1

TEN. SAX. 2

TEN. SAX. 3

BARI. SAX. 1

BARI. SAX. 2

SAX. BATO

fff

mf 3

SOP. SAX. 1

SOP. SAX. 2

ALTO SAX. 1

ALTO SAX. 2

ALTO SAX. 3

TEN. SAX. 1

TEN. SAX. 2

TEN. SAX. 3

BARI. SAX. 1

BARI. SAX. 2

SAX. BATO

f

146

SOP. SAX. 1
SOP. SAX. 2
ALTO SAX. 1
ALTO SAX. 2
ALTO SAX. 3
TEN. SAX. 1
TEN. SAX. 2
TEN. SAX. 3
BARI. SAX. 1
BARI. SAX. 2
SAX. BATO

151

SOP. SAX. 1
SOP. SAX. 2
ALTO SAX. 1
ALTO SAX. 2
ALTO SAX. 3
TEN. SAX. 1
TEN. SAX. 2
TEN. SAX. 3
BARI. SAX. 1
BARI. SAX. 2
SAX. BATO

158 CANTANDO

SOP. SAX. 1

SOP. SAX. 2

ALTO SAX. 1

ALTO SAX. 2

ALTO SAX. 3

TEN. SAX. 1

TEN. SAX. 2

TEN. SAX. 3

BARI. SAX. 1

BARI. SAX. 2

SAX. BATO

168

SOP. SAX. 1

SOP. SAX. 2

ALTO SAX. 1

ALTO SAX. 2

ALTO SAX. 3

TEN. SAX. 1

TEN. SAX. 2

TEN. SAX. 3

BARI. SAX. 1

BARI. SAX. 2

SAX. BATO

ppsubito *f* *pp*

SOP. SAX. 1

SOP. SAX. 2

ALTO SAX. 1

ALTO SAX. 2

ALTO SAX. 3

TEN. SAX. 1

TEN. SAX. 2

TEN. SAX. 3

BARI. SAX. 1

BARI. SAX. 2

SAX. BATO

187

SOP. SAX. 1

SOP. SAX. 2

ALTO SAX. 1

ALTO SAX. 2

ALTO SAX. 3

TEN. SAX. 1

TEN. SAX. 2

TEN. SAX. 3

BARI. SAX. 1

BARI. SAX. 2

SAX. BATO

197

9

SOP. SAX. 1

SOP. SAX. 2

ALTO SAX. 1

ALTO SAX. 2

ALTO SAX. 3

TEN. SAX. 1

TEN. SAX. 2

TEN. SAX. 3

BARI. SAX. 1

BARI. SAX. 2

SAX. BATO

207

10

SOP. SAX. 1

SOP. SAX. 2

ALTO SAX. 1

ALTO SAX. 2

ALTO SAX. 3

TEN. SAX. 1

TEN. SAX. 2

TEN. SAX. 3

BARI. SAX. 1

BARI. SAX. 2

SAX. BATO

11

236

SOP. SAX. 1
SOP. SAX. 2
ALTO SAX. 1
ALTO SAX. 2
ALTO SAX. 3
TEN. SAX. 1
TEN. SAX. 2
TEN. SAX. 3
BARI. SAX. 1
BARI. SAX. 2
SAX. BATO

246

12

SOP. SAX. 1
SOP. SAX. 2
ALTO SAX. 1
ALTO SAX. 2
ALTO SAX. 3
TEN. SAX. 1
TEN. SAX. 2
TEN. SAX. 3
BARI. SAX. 1
BARI. SAX. 2
SAX. BATO

255

SOP. SAX. 1
SOP. SAX. 2
ALTO SAX. 1
ALTO SAX. 2
ALTO SAX. 3
TEN. SAX. 1
TEN. SAX. 2
TEN. SAX. 3
BARI. SAX. 1
BARI. SAX. 2
SAX. BATO

266

SOP. SAX. 1
SOP. SAX. 2
ALTO SAX. 1
ALTO SAX. 2
ALTO SAX. 3
TEN. SAX. 1
TEN. SAX. 2
TEN. SAX. 3
BARI. SAX. 1
BARI. SAX. 2
SAX. BATO

RIT. 13 A TEMPO

274

SOP. SAX. 1
SOP. SAX. 2
ALTO SAX. 1
ALTO SAX. 2
ALTO SAX. 3
TEN. SAX. 1
TEN. SAX. 2
TEN. SAX. 3
BARI. SAX. 1
BARI. SAX. 2
SAX. BATO

285

SOP. SAX. 1
SOP. SAX. 2
ALTO SAX. 1
ALTO SAX. 2
ALTO SAX. 3
TEN. SAX. 1
TEN. SAX. 2
TEN. SAX. 3
BARI. SAX. 1
BARI. SAX. 2
SAX. BATO

322

SOP. SAX. 1

SOP. SAX. 2

ALTO SAX. 1

ALTO SAX. 2

ALTO SAX. 3

TEN. SAX. 1

TEN. SAX. 2

TEN. SAX. 3

BARI. SAX. 1

BARI. SAX. 2

SAX. BATO

329 17

SOP. SAX. 1
ff

SOP. SAX. 2
ff

ALTO SAX. 1
ff

ALTO SAX. 2
ff

ALTO SAX. 3
ff

TEN. SAX. 1
ff

TEN. SAX. 2
ff

TEN. SAX. 3
ff

BARI. SAX. 1
ff

BARI. SAX. 2
ff

SAX. BATO
ff

MARCHA BURLESCA

SAXOFÓN SOPRANO 1

ENSEMBLE DE SAXOFONES

MANUEL PALAU

ALLA MARCIA ♩ = 120

11 *f* *p* *f*

17 *f* 4

33 *p* 7

48 *f* *ff* *ff* *mp*

58 *mf* *p* *f* MOLTO CANTANDO Y VIBRANT

70 *ff* *mf* 12 2 3

89

96 *mf* 4

103

109

114

fff

120

ACELL.

5 CON HUMOR

mf

127

131

6

f

mf

138

143

147

151

7

156

CANTANDO

165 *pp* *subito* *f* 4

179 **8** 6 *mp* 3 3 3 3 3 3 3 3

190 5 *mp* 3 3 3 3 3 3 3

201 **9** *mf* 2 3 3 3 3

210 **10** 18 **11** 2 *mf* 3 3 3

234 3 *mf* 3 3 3 3 *f*

243 *pp* *ff*

250 **12** 4 *mf* *f*

260 *f* 3 3

267 *RIT.* *RIT.* 3 3 3 3 3 3

272 **13** *A TEMPO* *pp* 3

SAXOFÓN SOPRANO 1

279 *f* *pp*

286

292 **14** *mf* *p*

304 **15** *f* *MOSSO* *ff*

311 *ff* *fff*

318 *PIU MOSSO* **16** *pp*

323 *f*

329 **17** *ff*

334

MARCHA BURLESCA

SAXOFÓN SOPRANO 2

ENSEMBLE DE SAXOFONES

MANUEL PALAU

ALLA MARCIA ♩ = 120

11

f > *p* *f*

26

4 1

p

38

7

53

2

4

ff *ff* *mf* *f* *p*

MOLTO CANTANDO Y VIBRANT

64

12

83

3

2

ff *mf*

92

99

4

mf

105

111

116

ACELL.

fff

SAXOFÓN SOPRANO 2

124 5 7 6 7

144

152 7 CANTANDO

162

175 8 4 6

189 5

201 9 2

210 10 10 4

229 11 2 3

239

247 12 4

258 *f* *f*

267 4 RIT. 13 A TEMPO 3 *pp* *f*

280 *pp*

289 14 *mf*

297 *p* *f*

306 15 MOSSO *ff* *ff*

313 *fff*

320 16 PIU MOSSO *pp* *f*

326 17 *ff*

332 5

MARCHA BURLESCA

ENSEMBLE DE SAXOFONES

SAXOFÓN ALTO 1

MANUEL PALAU

ALLA MARCIA $\text{♩} = 120$

4

p

11

f > *p* < *f* *pp*

20

f

29

4

1

p

41

3

pp *f*

53

2

ff > *ff* > *p* *mf* 3

MOLTO CANTANDO Y VIBRANT

63

p 3 *f* 8

SAXOFÓN ALTO 1

SOLO 1 COMICAMENTE

79 *f*

83 **3** *ff* *pp*

89

94

99 **4** *mf*

105

112 *fff*

120 *ACELL.* **5** *pp*

126 *f*

132 **6** *pp*

141 *f*

151 **7** *mf*

162 *pp subito* *f*

175 *mp*

189 *mp*

201 *mf* *mp*

211 *f* *p*

220 *p*

229 *mf* *mf*

239 *f* *pp* *ff*

247 *mf*

257 *f*

262 *f*

A TEMPO

SAXOFÓN ALTO 1

271 RIT. 13 *pp*

279 *f* *pp*

289 *mf* 14

297 *p* *f*

306 15 MOSSO *ff* *ff*

313 *fff*

320 16 PIU MOSSO *pp* *f*

326 17 *ff*

332 *ff*

MARCHA BURLESCA

SAXOFÓN ALTO 2

ENSEMBLE DE SAXOFONES

MANUEL PALAU

ALLA MARCHIA ♩ = 120

4

p

11

f > p f pp

19

f

28

4

1

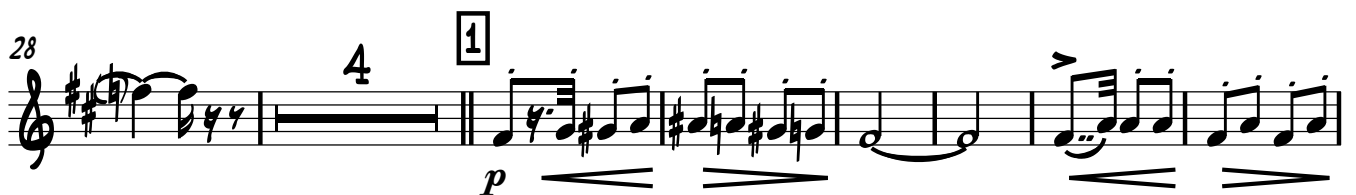

p

39

3

pp f

50

2

MOLTO CANTANDO Y VIBRANT

ff > ff p mf

60

3

3

p f

67

12

f

83 3
mf *pp*

89

94

99 4
mf

105

111

116
fff

120 *ACELL.* 5
pp

126
f

132 6
pp

141
f

150 7

p

160 CANTANDO

pp SUBITO f

172 8

mf

183

mf

191

201 9

mf

211 10

f mf

223

mf

229 11

f

236

f

250 **12**

259

271 **13** A TEMPO

278

285

292 **14**

304 **15** MOSSO

311

318 **16** PIU MOSSO

327 **17**

332

MARCHA BURLESCA

SAXOFÓN ALTO 3

ENSEMBLE DE SAXOFONES

MANUEL PALAU

ALLA MARCHIA ♩ = 120

4

p

11

f *> p* *f* *pp*

19

f

28

4

1

p

39

3

pp *f*

50

2

4

MOLTO CANTANDO Y VIBRANT

ff *> ff* *mf*

62

3

p *f*

68

12

12

SAXOFÓN ALTO 3

83 3

ff 2 mf

91

98 4

mf

104

110

115

fff

120 ACELL. 5

pp

126

f

132 6

pp

141

f

150 7

p

160 CANTANDO

271 RIT. . **13** A TEMPO

pp

278

f *pp*

285

292 **14**

mf *f*

306 **15** MOSSO

ff *ff*

313

fff

320 **16** PIU MOSSO

f

329 **17**

ff

333

MARCHA BURLESCA

SAXOFÓN TENOR 1

ENSEMBLE DE SAXOFONES

MANUEL PALAU

ALLA MARCIA $\text{♩} = 120$

11 f $>$ p f 7

24 f mf

33 p 4

45 pp f MOLTO CANTANDO Y VIBRANT

53 ff ff p mf 3

63 12

83 10 ff mf

99 mf 4

106

113 fff

120 ACELL. 5 8

SAXOFÓN TENOR 1

132 6 7

f *f*

144

152 7 CANTANDO

p *f*

162

pp *SUBITO* *f*

175 8

p

189

mf

198 9

204

211 10 6

p *mf*

222

229 11 13

f *pp* *ff*

248 12

256

272 13 A TEMPO

281

290 14

304 15 MOSSO

312

319 16 PIU MOSSO

328 17

333

MARCHA BURLESCA

SAXOFÓN TENOR 2

ENSEMBLE DE SAXOFONES

MANUEL PALAU

ALLA MARCHIA $\text{♩} = 120$

11 7

f *> p* *f*

24

f *mf*

33 1

p

41 4

pp *f*

53 2

MOLTO CANTANDO Y VIBRANT

ff *ff* *mf* *p*

66

f

75 4

f

83 3

14

ff

99 4

mf

106

113

fff

120 *ACELL.* 5 8

132 6 7 *f* 5 *f*

144

152 7 *p* *CANTANDO*

161 *pp* *SUBITO* *f*

174 *p* 8 4

188 *mf*

197 9

204

211 **10** 6
p mf

226 **11** 13
f

244
pp ff

250 **12** 3
p f

263 **13** A TEMPO 4
RIT. pp f

281 **14** 8
mf

299 **15** MOSSO 4
f ff

310
ff fff

318 **16** PIU MOSSO 4
f

328 **17**
ff

333

MARCHA BURLESCA

SAXOFÓN TENOR 3

ENSEMBLE DE SAXOFONES

MANUEL PALAU

ALLA MARCIA $\text{♩} = 120$

11 f $\text{>} p$ f 7

24 f mf

33 p 1

41 4 pp f

53 2 ff $\text{>} ff$ mf p f MOLTO CANTANDO Y VIBRANT

67

76 4 3 14 ff

99 4 mf

106

113 fff

120 ACELL. 5 8

132 6 7

f

144

152 7

p

160

168

pp subito *f*

175 8

p

186 3

197 9

204

211 10 6

p *mf*

222

229 11 13

f *pp* *ff*

248 12

p

256

f

271 *RIT.* 13 *A TEMPO*

f

292 14

mf *p*

303 15 *MOSSO*

f *ff*

311

ff *fff*

318 16 *PIÙ MOSSO*

f

329 17

ff

333

MARCHA BURLESCA

SAXOFÓN BARITONO 1

ENSEMBLE DE SAXOFONES

MANUEL PALAU

ALLA MARCIA ♩ = 120

1-8

p

9-16

f \rightrightarrows *p* \leftarrow *f*

17-24

pp

25-32

f *p*

33-39

1 *p*

40-46

pp

47-52

f

53-59

2 *ff* \rightrightarrows *ff* \rightrightarrows *p* *mf*

60-67

p *f*

68-74

f

74 4

83 3 14 4

ff *ff*

103

111

117 ACELL.

fff

124 5

pp

132 6

f *pp*

140

f

146

152 7

p

160

168 4

pp *subito* *f*

179 8

p

187

mf

194

201 9 4

f

211 10 3

f *p*

221

mf

229 11

f

236 7

f

250 12

p

257 6

p

264 *f* **4** RIT. .

272 **13** A TEMPO **4** *pp* *f*

283 **8** **14** *mf*

297 *p* *f*

305 **15** MOSSO *ff*

312 *ff* *fff*

320 **16** PIU MOSSO **4** *f*

329 **17** *ff*

333

MARCHA BURLESCA

SAXOFÓN BARITONO 2

ENSEMBLE DE SAXOFONES

MANUEL PALAU

ALLA MARCIA ♩ = 120

1-8

p

9-16

f > p < > f

17-24

pp

25-32

p

33-39

p

40-46

pp

47-52

f

53-60

ff > ff > p < > mf

61-68

p < > f

69-75

p

76 4

83 3 14 4 *ff* *ff*

103

111

117 *fff* *ACELL.*

124 5

132 *pp* 6 *f* *pp*

140 *f*

146

152 7 *p*

160

168 *pp* **SUBITO** *f* 4

179 **8** *p*

186 *mf*

193

201 **9** 4

211 **10** 3 *f* *p*

221 *mf*

228 **11** *f* *f*

236 7

250 **12** *p*

257 6

264 *f* 4 RIT. .

272 **13** A TEMPO 8 *f* 8

292 **14** *mf*

299 *p* *f* 3

306 **15** MOSSO *ff* *ff*

313 *fff*

320 **16** PIU MOSSO 4 *f*

329 **17** *ff* 3 3 3 3

333

MARCHA BURLESCA

SAXOFÓN BATO

ENSEMBLE DE SAXOFONES

MANUEL PALAU

ALLA MARCIA $\text{♩} = 120$

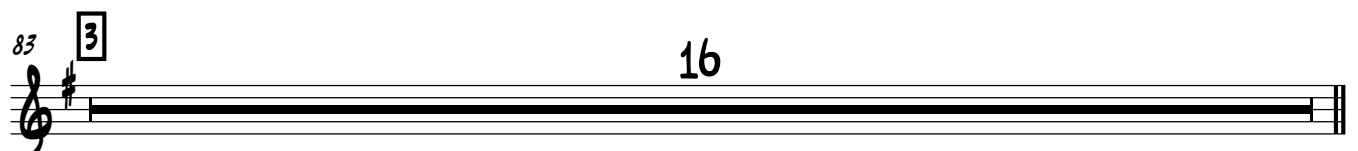
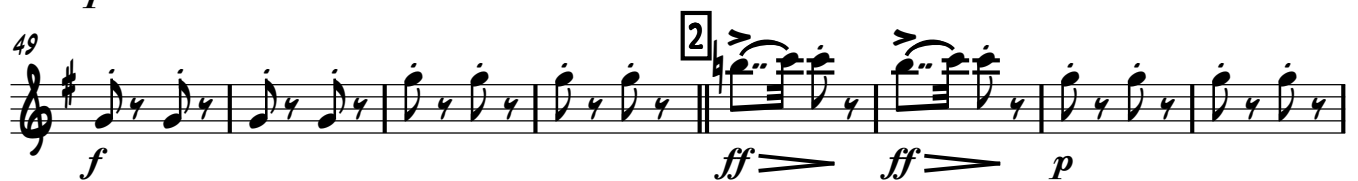

99 4

ff

107

116 ACELL.

fff

124 5 8 6

f *pp*

139

f

148 7

p

156

p

165

pp subito *f*

172

pp

179 8

p

187 3

p

198 9 4

p

209 10

218

224

229 11 21 12

254 13 RIT.

272 13 A TEMPO 8 8

292 14

301 15 MOSSO

311

320 16 PIU MOSSO 4

329 17

333
