ALL ABOUT THAT BASS

Violoncello
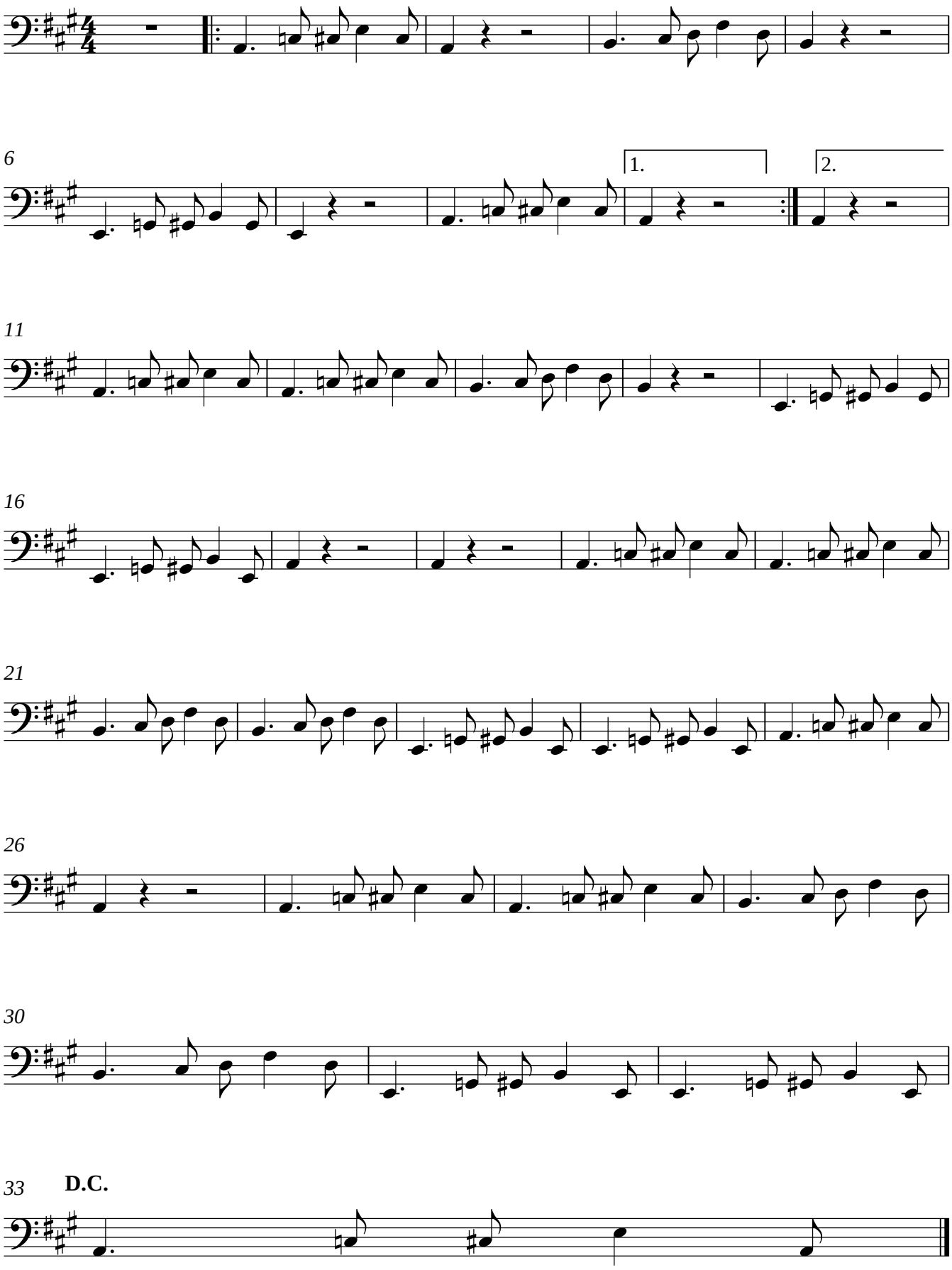
Meghan Trainor/arr.: N. Climent