Violin

El Vito

Arreglo: Álvaro Climent
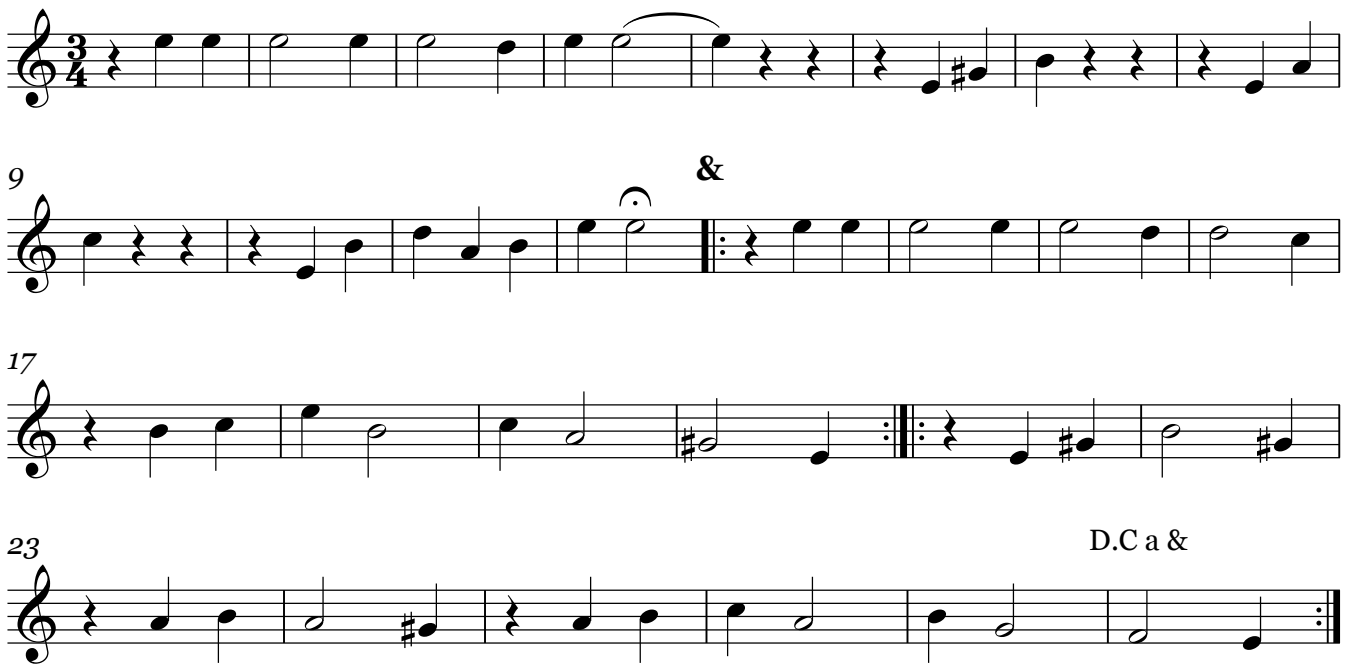
canción popular andaluza