SEVILLANAS

Barítono
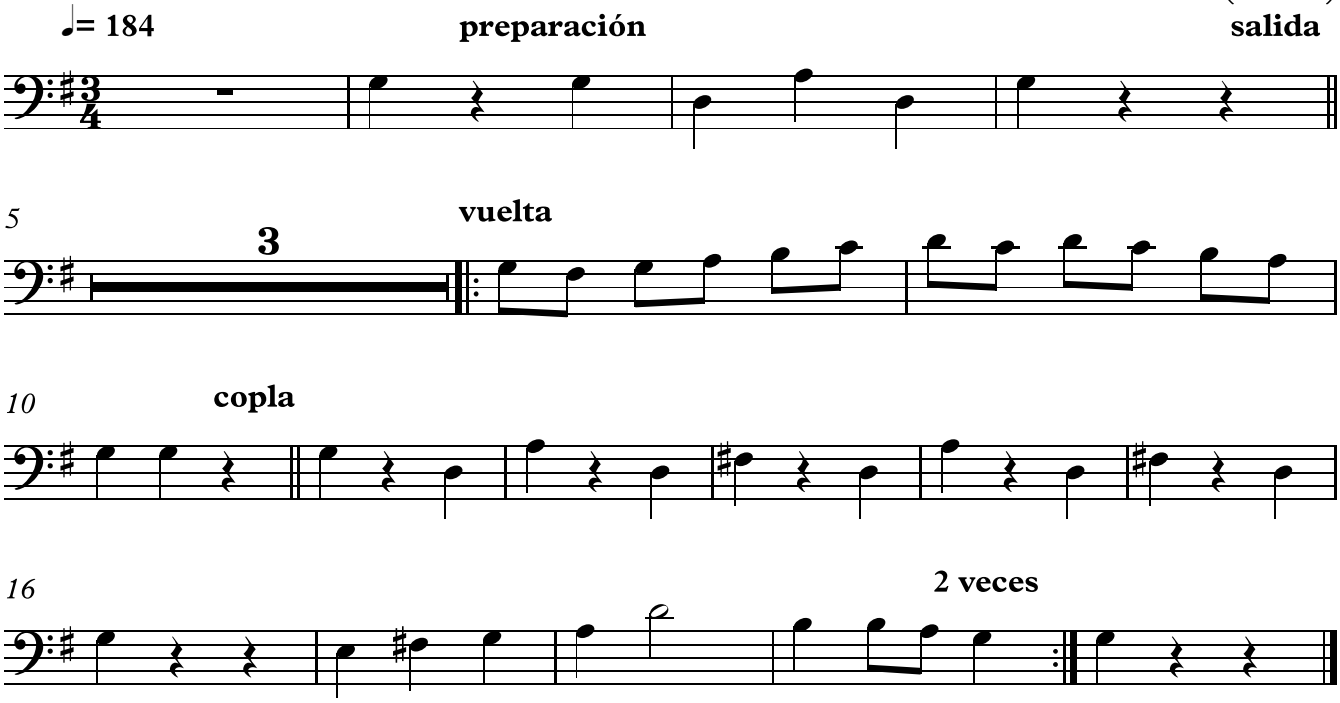
Alosno
(Huelva)