SEVILLANAS

2ª + 3ª Trompeta en Si♭
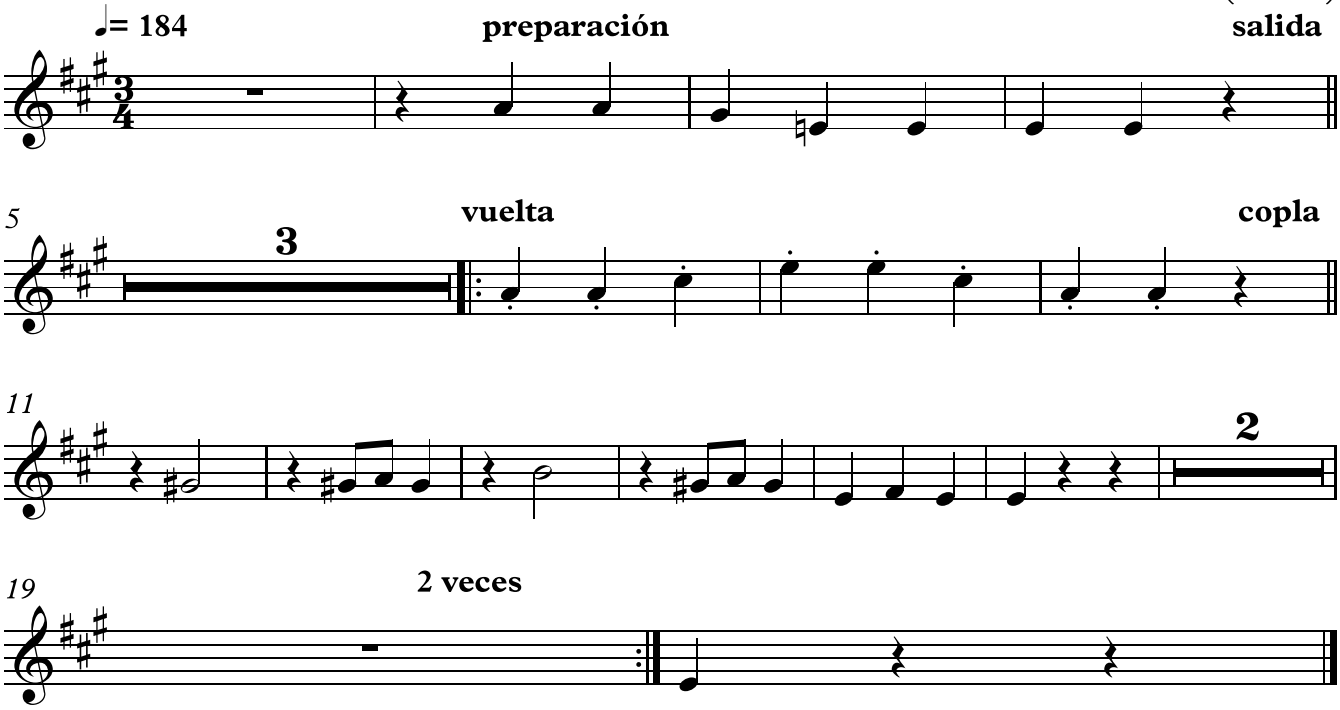
Alosno
(Huelva)