Trompeta en Si♭
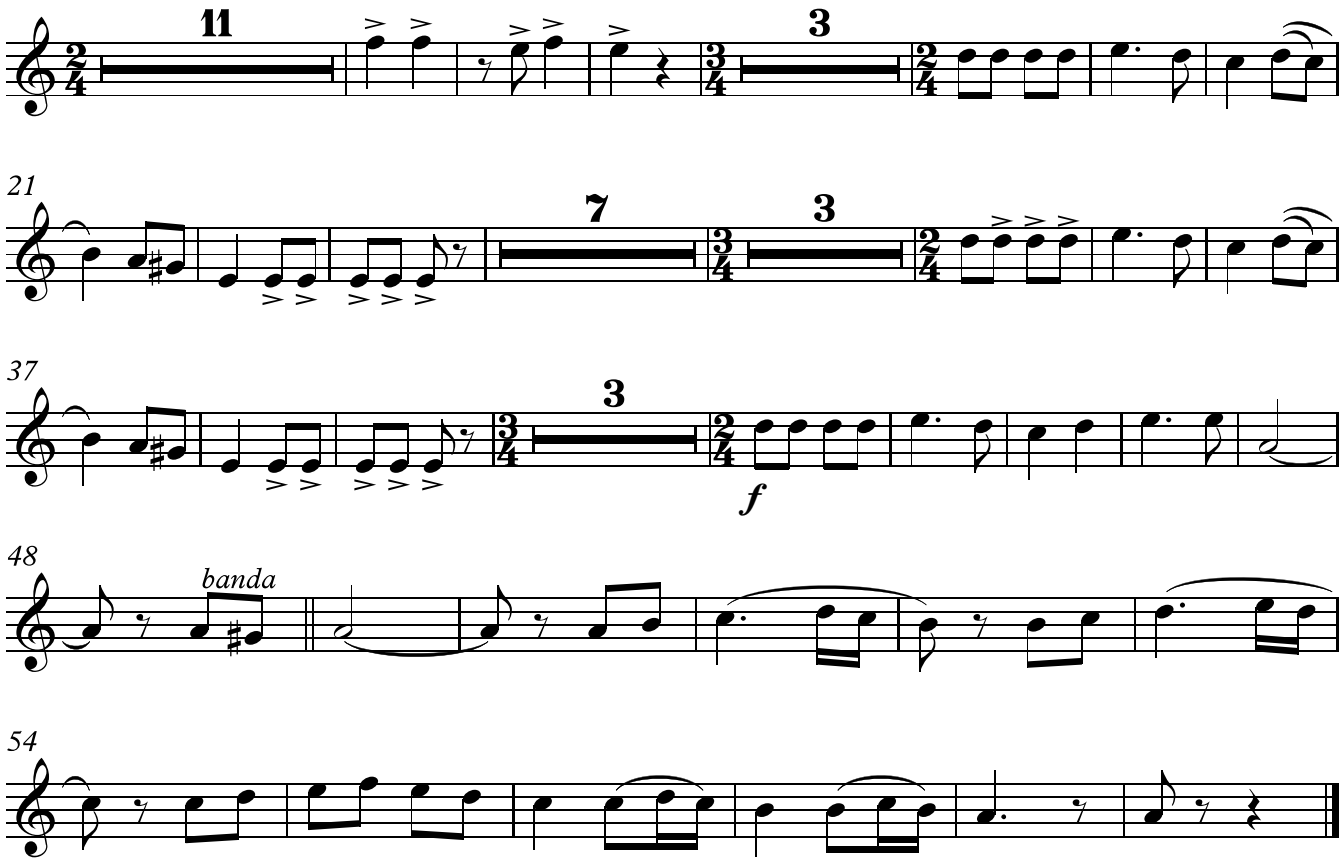
Alosno
(Huelva)