

# TRABAJANDO EN LAS MINAS DE SAN TELMO

Clarinet 2 in B $\flat$

Trad. Huelva (Alosno)  
arr. Variación J.Colás.P

Tempo de Marcia

**A**

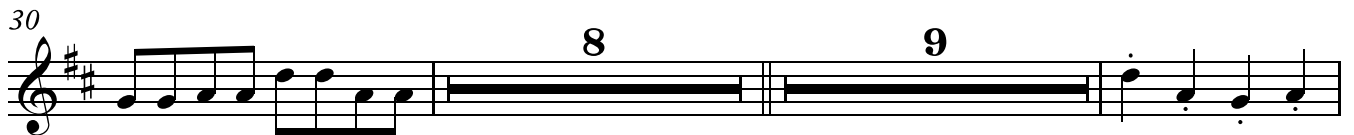

58 **B** Grave

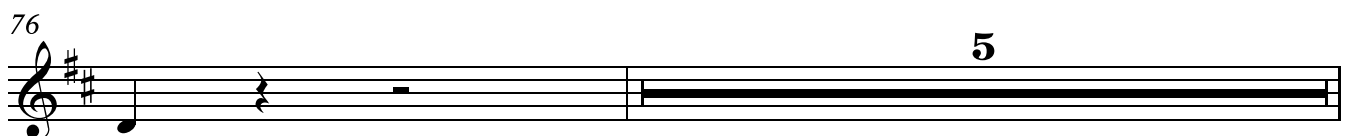
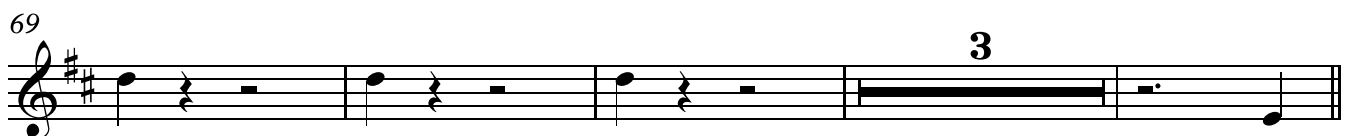
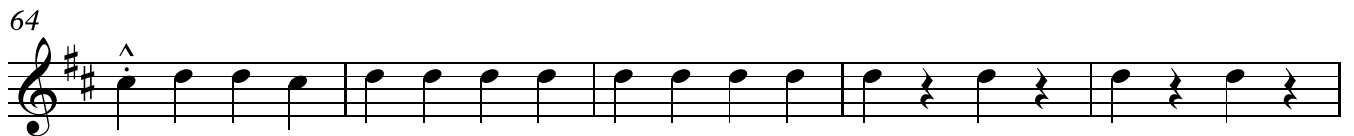

Clarinet 2 in B $\flat$

82

yo yo

88

93

97

**3** **Allegro** **13**

116

121
