

# TRABAJANDO EN LAS MINAS DE SAN TELMO

Bass Clarinet in B $\flat$

Trad. Huelva (Alosno)  
arr. Variación J.Colás.P

Tempo de Marcia

**A**

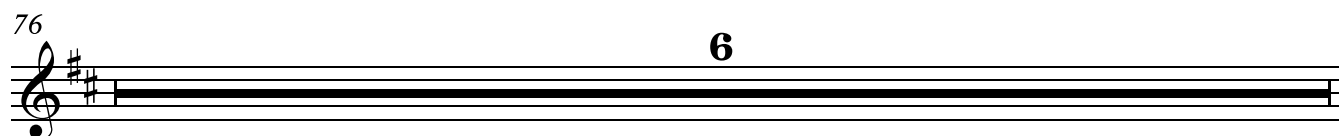
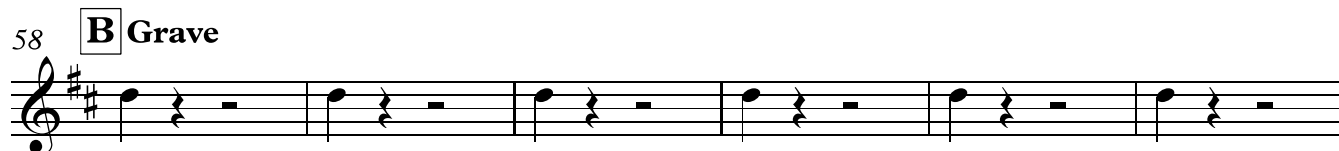
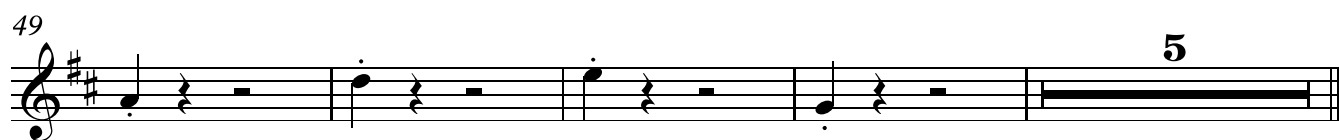
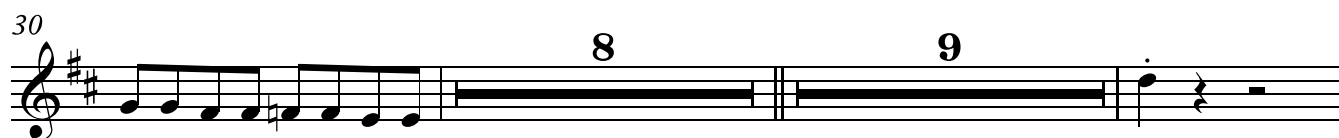

Bass Clarinet in B $\flat$

82

89

95

101

**Allegro**

**12**

118

122
