

TRABAJANDO EN LAS MINAS DE SAN TELMO

Flute

Trad. Huelva (Alosno)
arr. Variación J.Colás.P

Tempo de Marcia

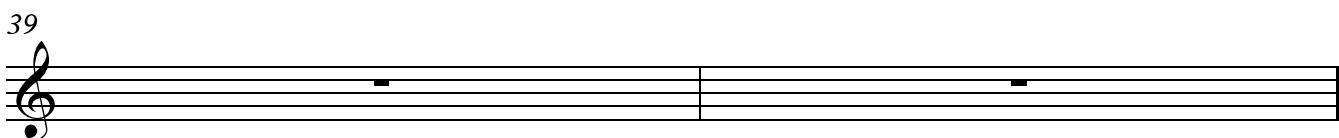

41

BOSTECOS

47

54

B Grave

4

63

pp

68

3

76

Tra ba jan do tra ba jan do u na pie dra se ca yo

82

yo yo en la mi na de san tel mo u na

88

pie dra se ca yó de cinco que ha bia mos traba jan do

93

so lo que da mos e

97 **4** **Allegro** **8**

112

117

121
