

AUTUNM LEAVES

Salvador Ruiz

JOHNNY MERCER

11

Bajo

16

Bajo

22

Bajo

28

Bajo

34

Bajo

39

Bajo

44

Bajo

49

Bajo

54

Bajo

59

Bajo

63

Bajo

AUTUNM LEAVES

Guitar

Salvador Ruiz

JOHNNY MERCER

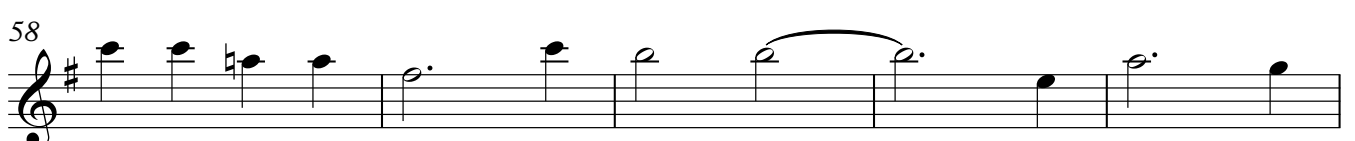
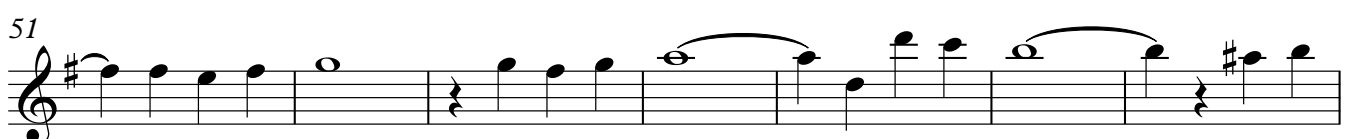
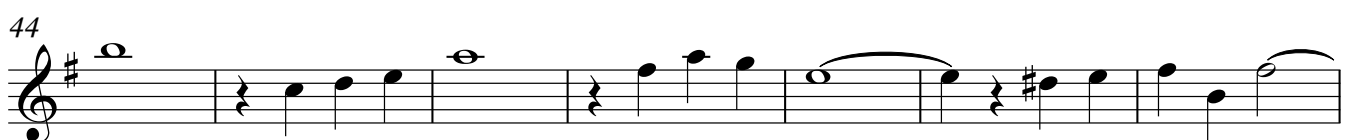
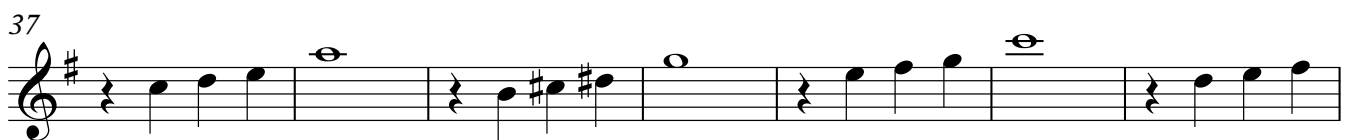
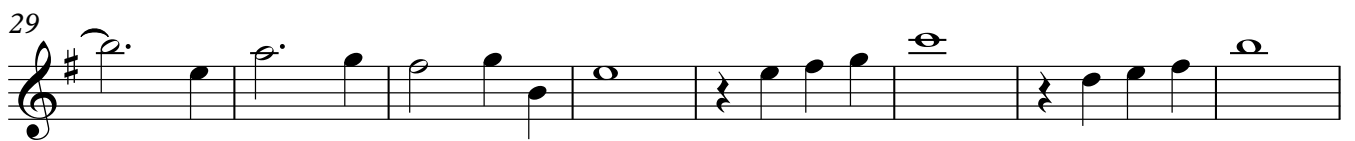
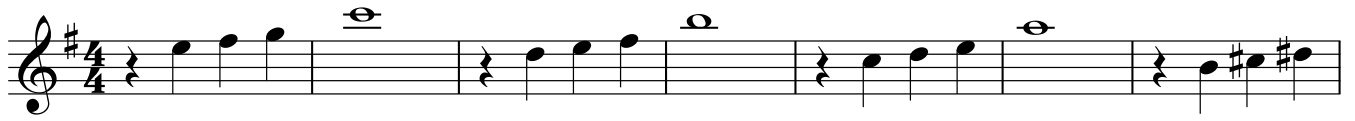

AUTUNM LEAVES

Guitar

Salvador Ruiz

JOHNNY MERCER

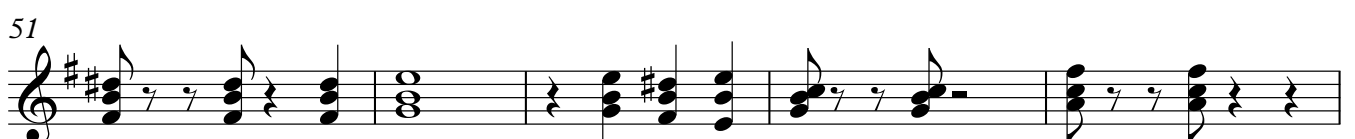
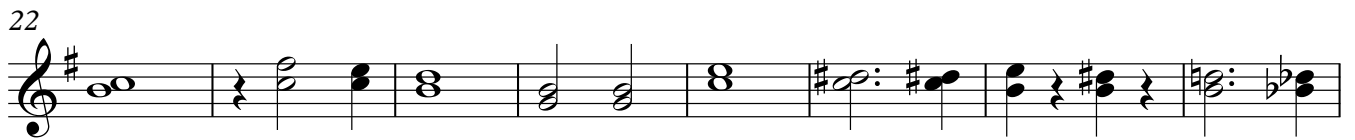
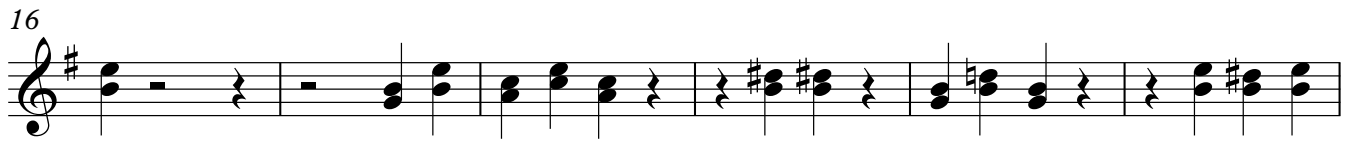

2

Guitar

65

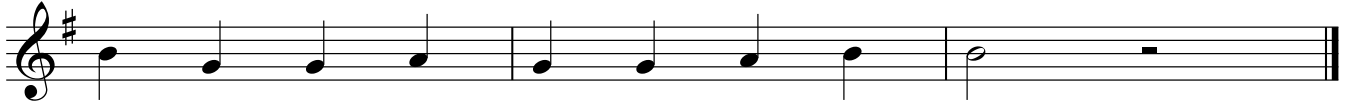

AUTUNM LEAVES

Guitar

Salvador Ruiz

JOHNNY MERCER

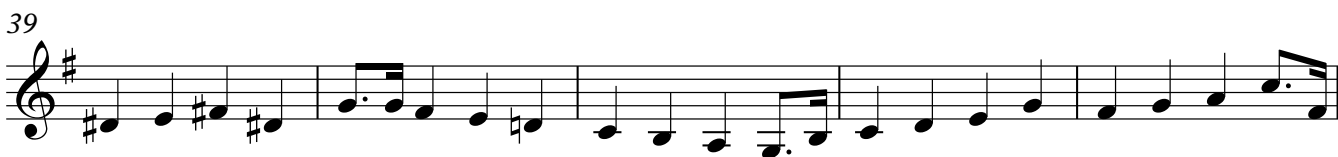
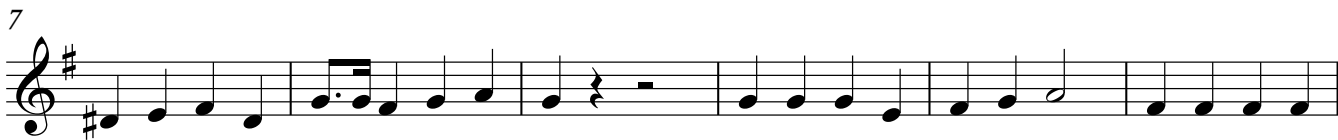

63

AUTUNM LEAVES

Guitar

Salvador Ruiz

JOHNNY MERCER

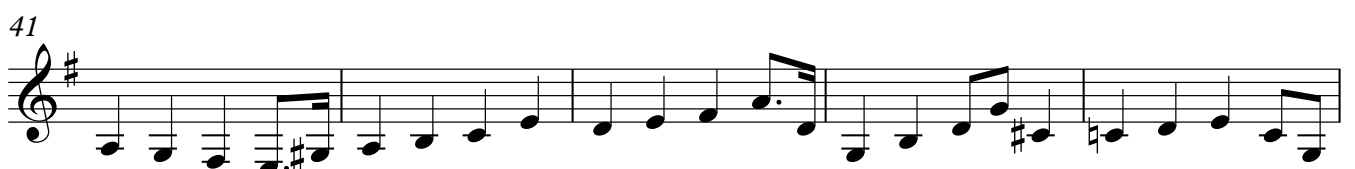
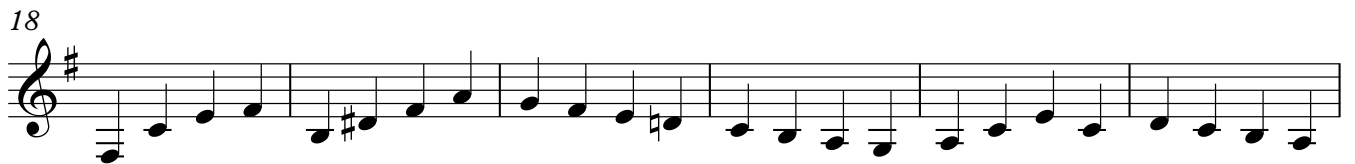

V.S.

58

63

AUTUNM LEAVES

Bajo

Salvador Ruiz

JOHNNY MERCER

7

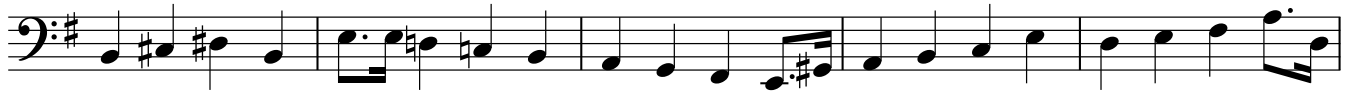

12

18

24

30

36

41

46

52

58

63

