

# BLUE MONK

Arr: Salvador Ruiz.

THELONIUS MONK

13

19

25

31

37

43

# BLUE MONK

Guitar

Arr: Salvador Ruiz.

THELONIUS MONK

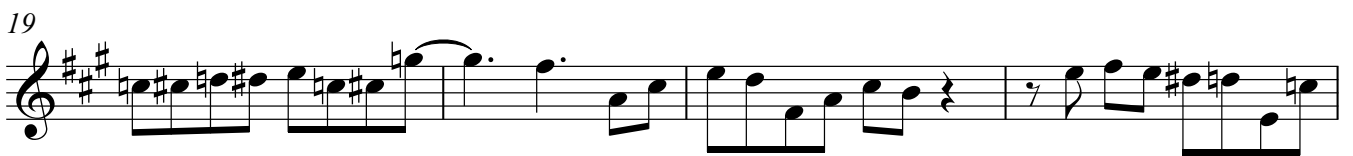

2

Guitar

45

# BLUE MONK

Guitar

Arr: Salvador Ruiz.

THELONIUS MONK

# BLUE MONK

Guitar

Arr: Salvador Ruiz.

THELONIUS MONK

# BLUE MONK

Bajo

Arr: Salvador Ruiz.

THELONIUS MONK

7

13

19

25

31

37

43

