

MORENITA DO BRAZIL

Arg: Salvador Ruiz.

17

21

25

29

33

37

41

45

49

52

Guitar

MORENITA DO BRAZIL

Arg: Salvador Ruiz.

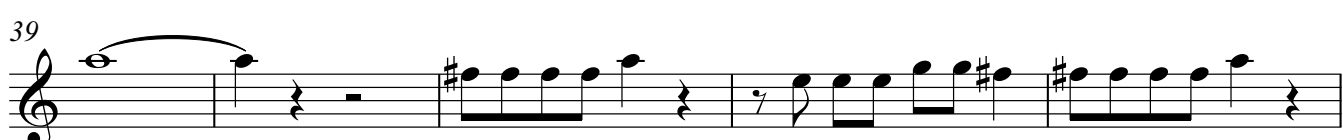
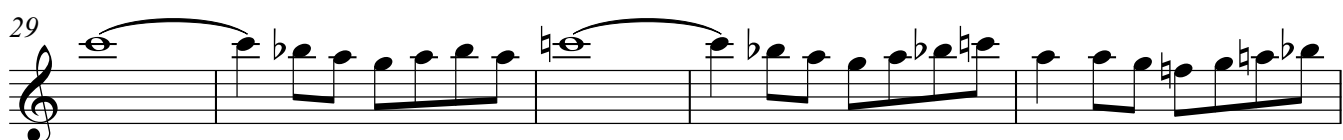
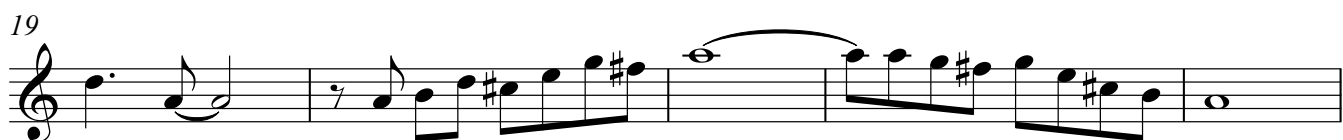
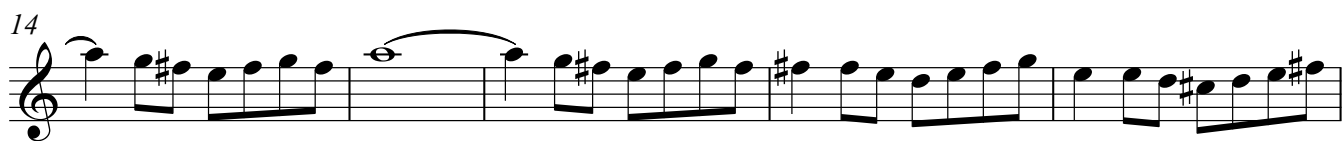
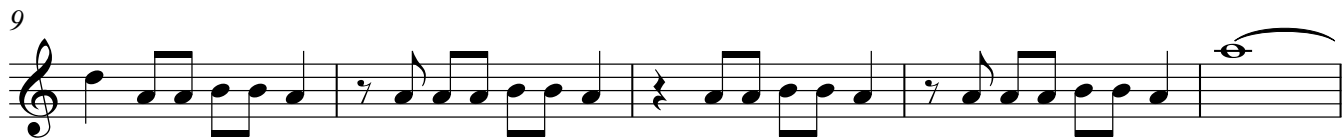

2

Guitar

51

A single staff of music in treble clef, measure 51. The staff contains a whole rest in the first measure, followed by a sequence of eighth notes in the second measure, a quarter rest in the third measure, another sequence of eighth notes in the fourth measure, and a whole rest in the fifth measure. The notes are: G4, A4, B4, C5, B4, A4, G4 in the second measure; and G4, A4, B4, C5, B4, A4, G4 in the fourth measure. A '2' is written above the first measure, and a '7' is written below the third measure.

Guitar

MORENITA DO BRAZIL

Arg: Salvador Ruiz.

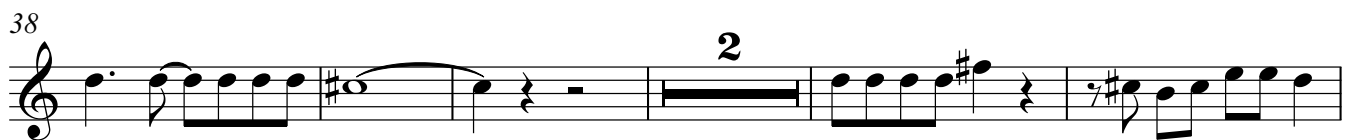
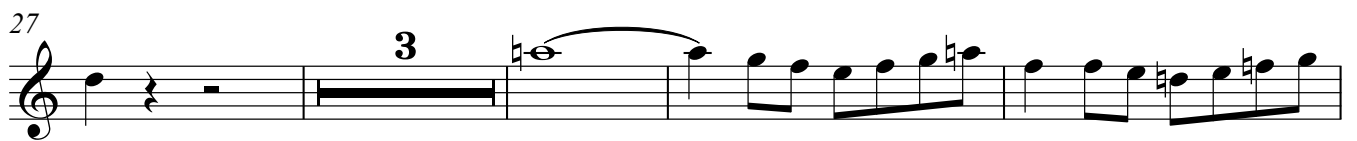
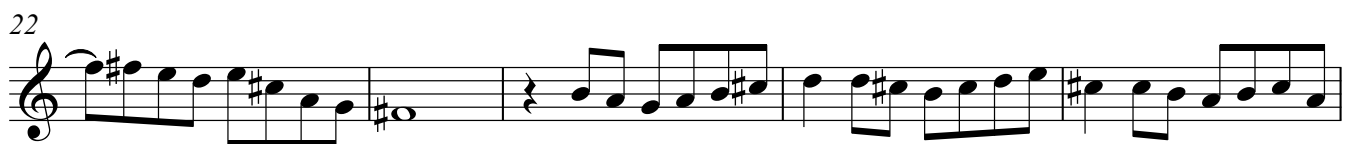

Guitar

MORENITA DO BRAZIL

Arg: Salvador Ruiz.

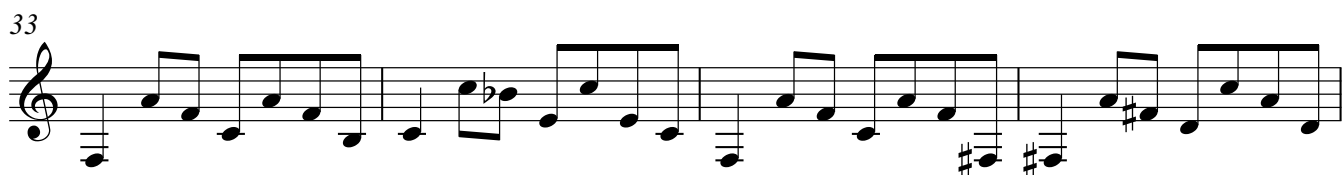
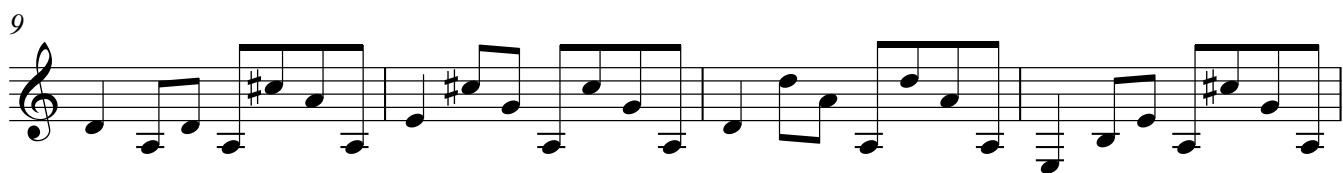
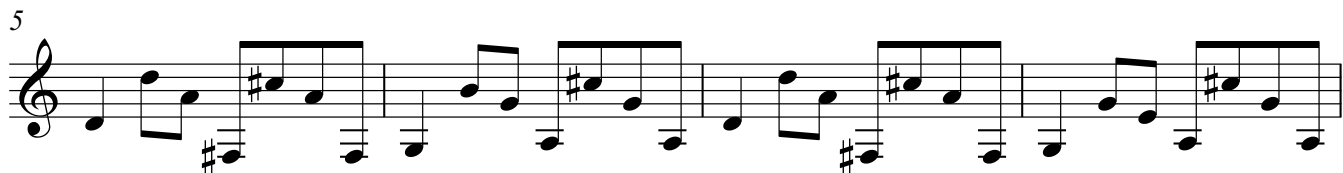
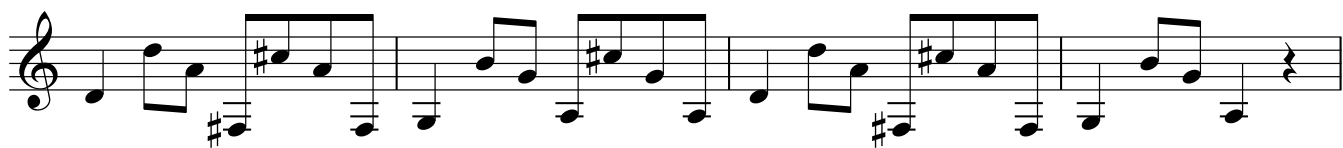

V.S.

Guitar

41

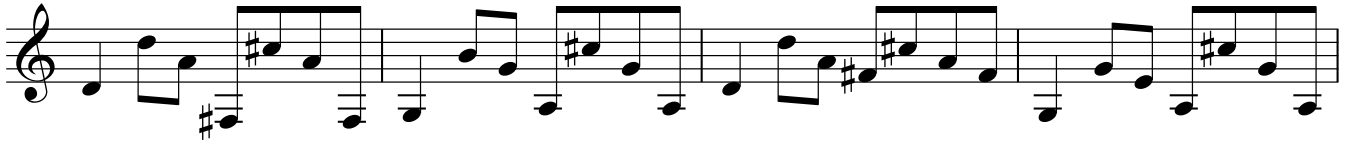

45

51

53

