

Canon de Pachelbel (cuarteto saxos altos)

Saxofón Alto 1

arrgl. J. Carlos Pérez

$\text{♩} = 44$
2

f

8

11

14

18

20

21

22

24

27

Saxofón Alto 1

29

31

33

35

37

40

44

48

53

55

Canon de Pachelbel (cuarteto saxos altos)

Saxofón Alto 2

arrgl. J. Carlos Pérez

$\text{♩} = 44$
4

mf

9

13

15

18

21

22

23

24

27

tr.

V.S.

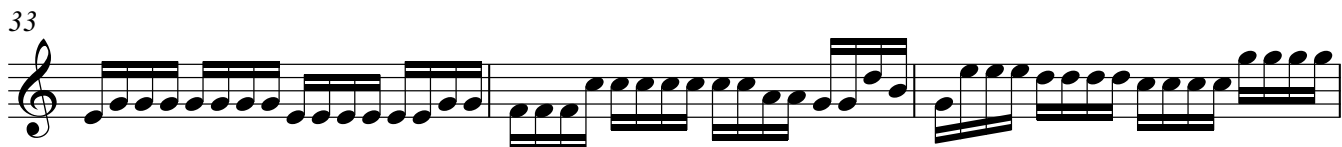
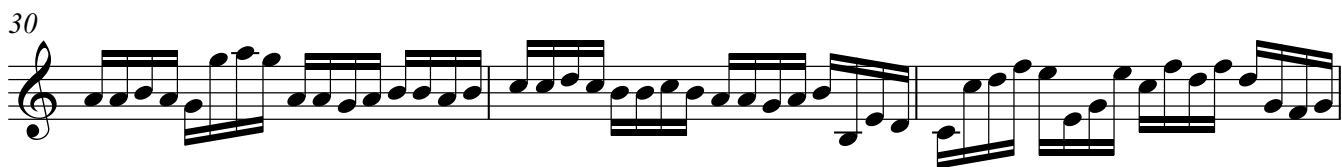

Canon de Pachelbel (cuarteto saxos altos)

Saxofón Alto 3

arrgl. J. Carlos Pérez

$\text{♩} = 44$

6

mf

11

15

17

20

23

24

25

26

29

32

35

38

40

42

46

50

54

Canon de Pachelbel (cuarteto saxos altos)

Saxofón Alto 4

arrgl. J. Carlos Pérez

♩ = 44

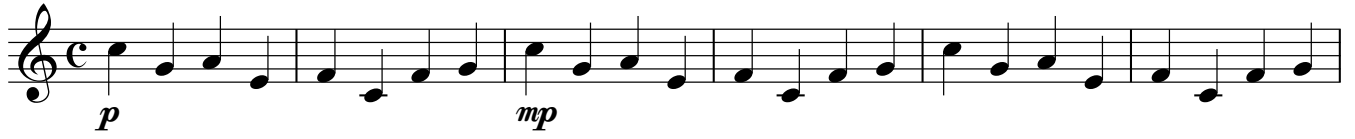

7

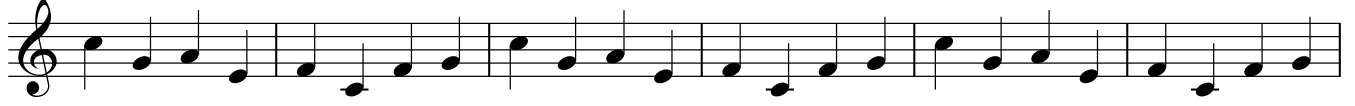

13

19

25

31

37

43

49

54

