El Rey León

Violoncello
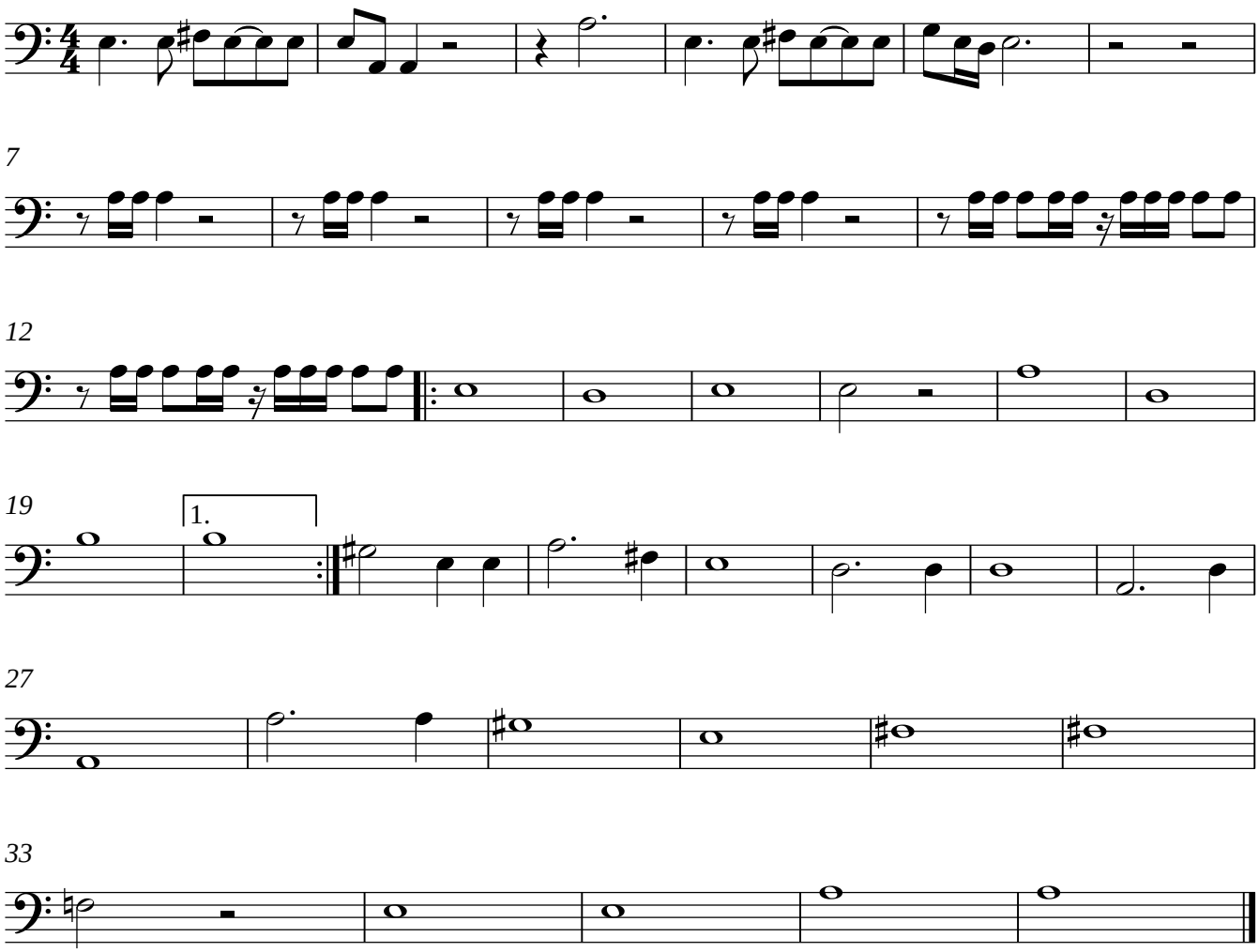
Hans Zimmer. Arreglo: Álvaro Climent