¡Escucha, los arcángeles cantan!

Clarinete en Si♭
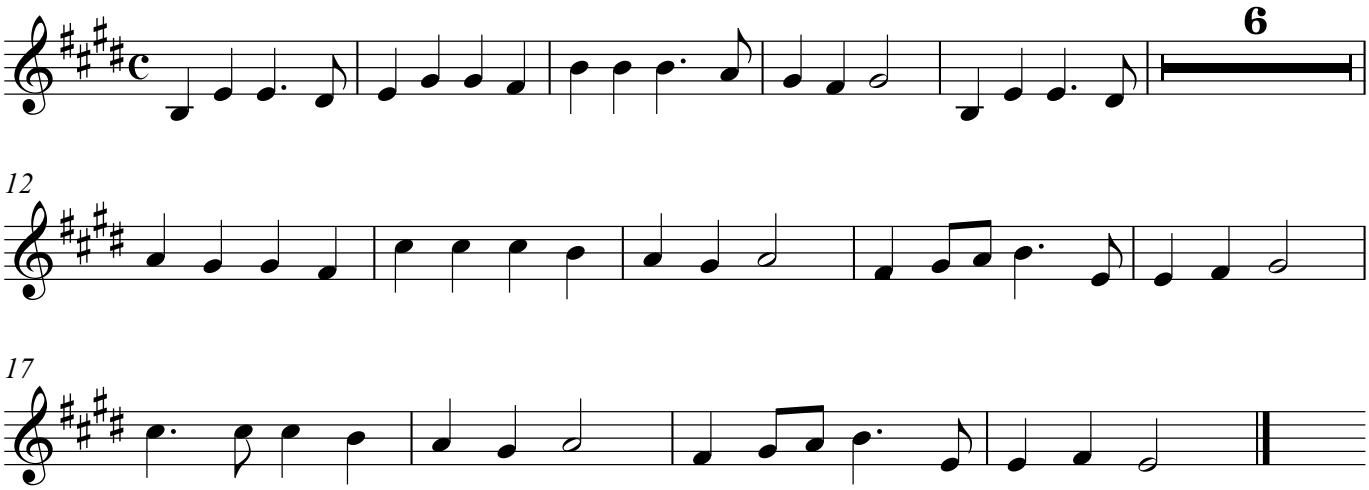
F. Mendelssohn