América

Violin 2
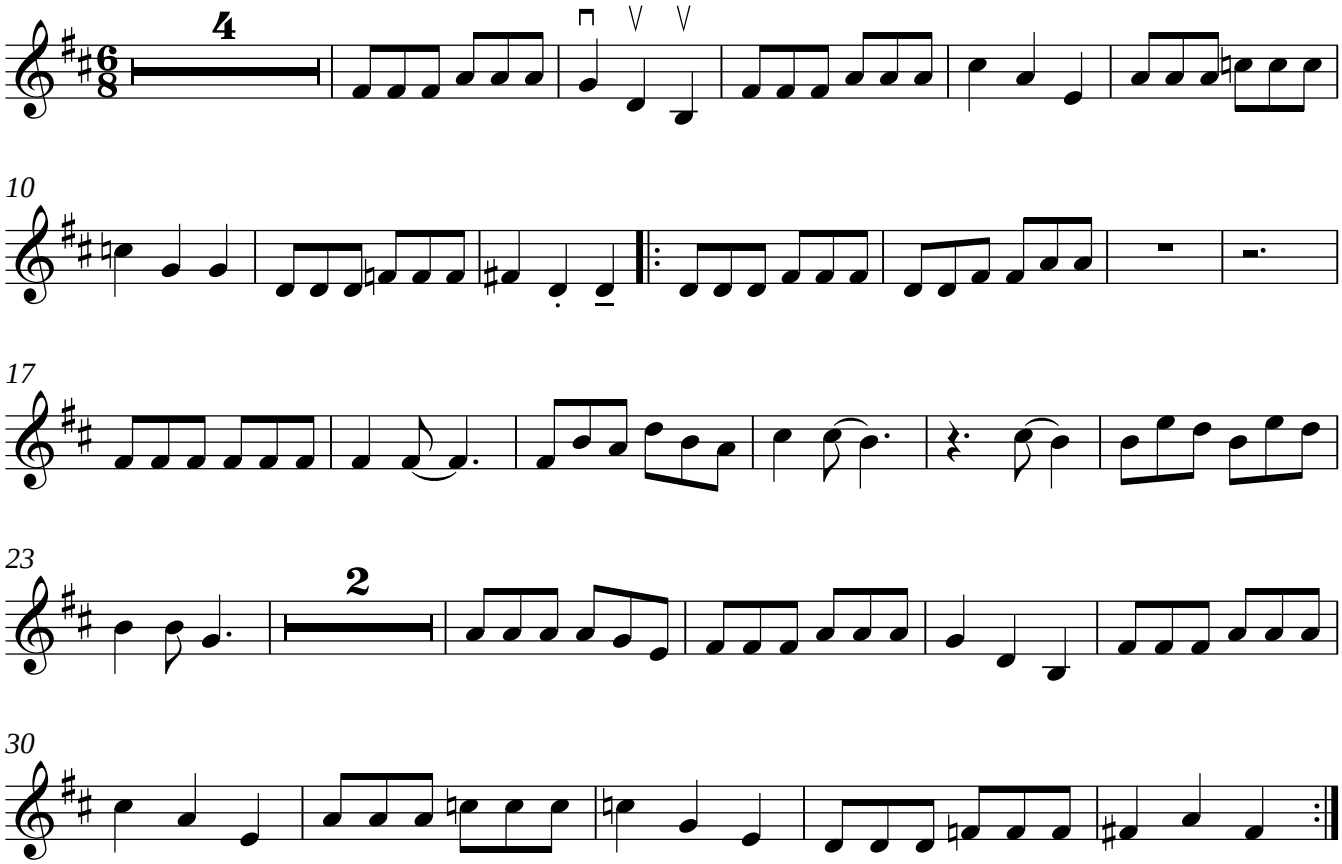
Bernstein (arreglo Noelia Climent)