Catapum, chin, chin.

Tradicional
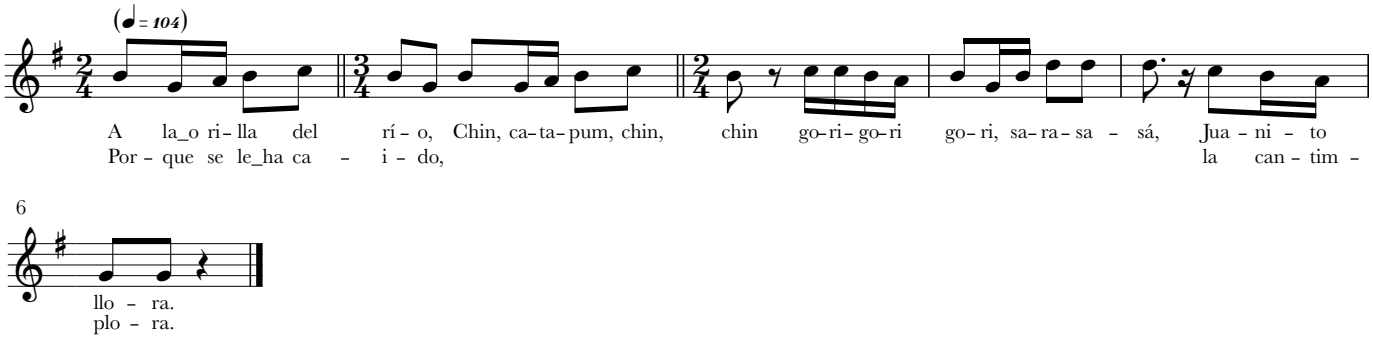
M63-019