Ch´amor sio nudo

Violin 2
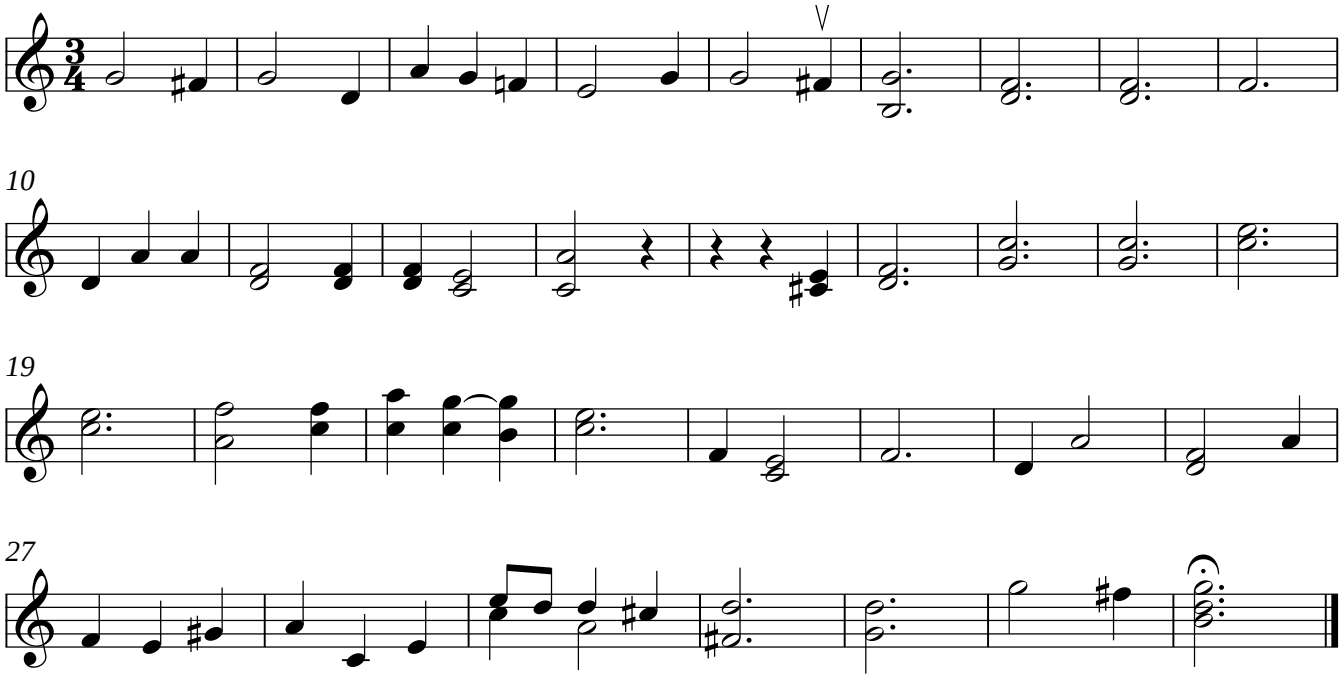
Francesca Caccini. Arreglo: Álvaro Climent