braveheart

Violoncello

James Horner. Arreglo: Noelia Climent
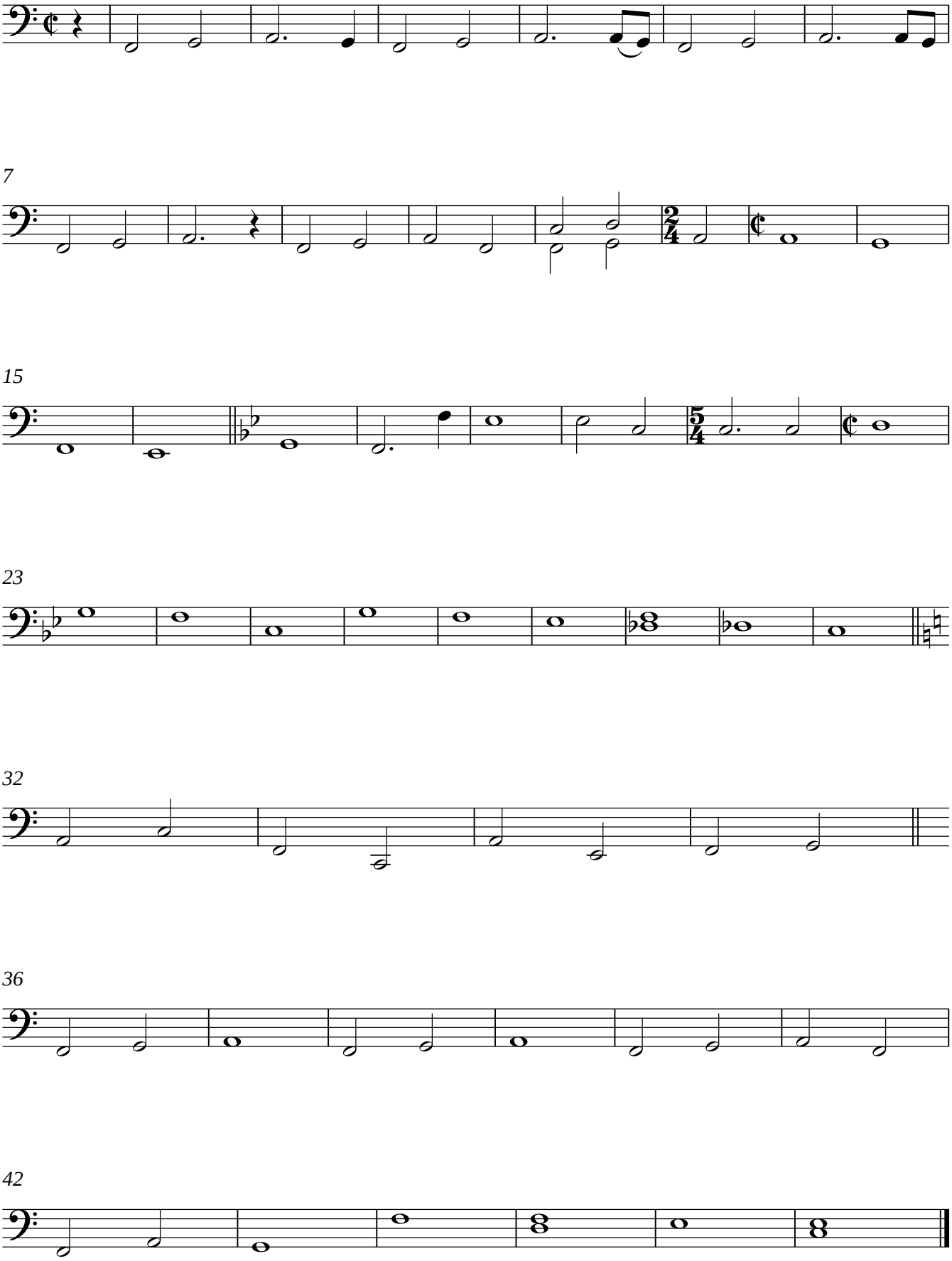
Moderato