Bass Clarinet

B.S.O. JUEGO DE TRONOS
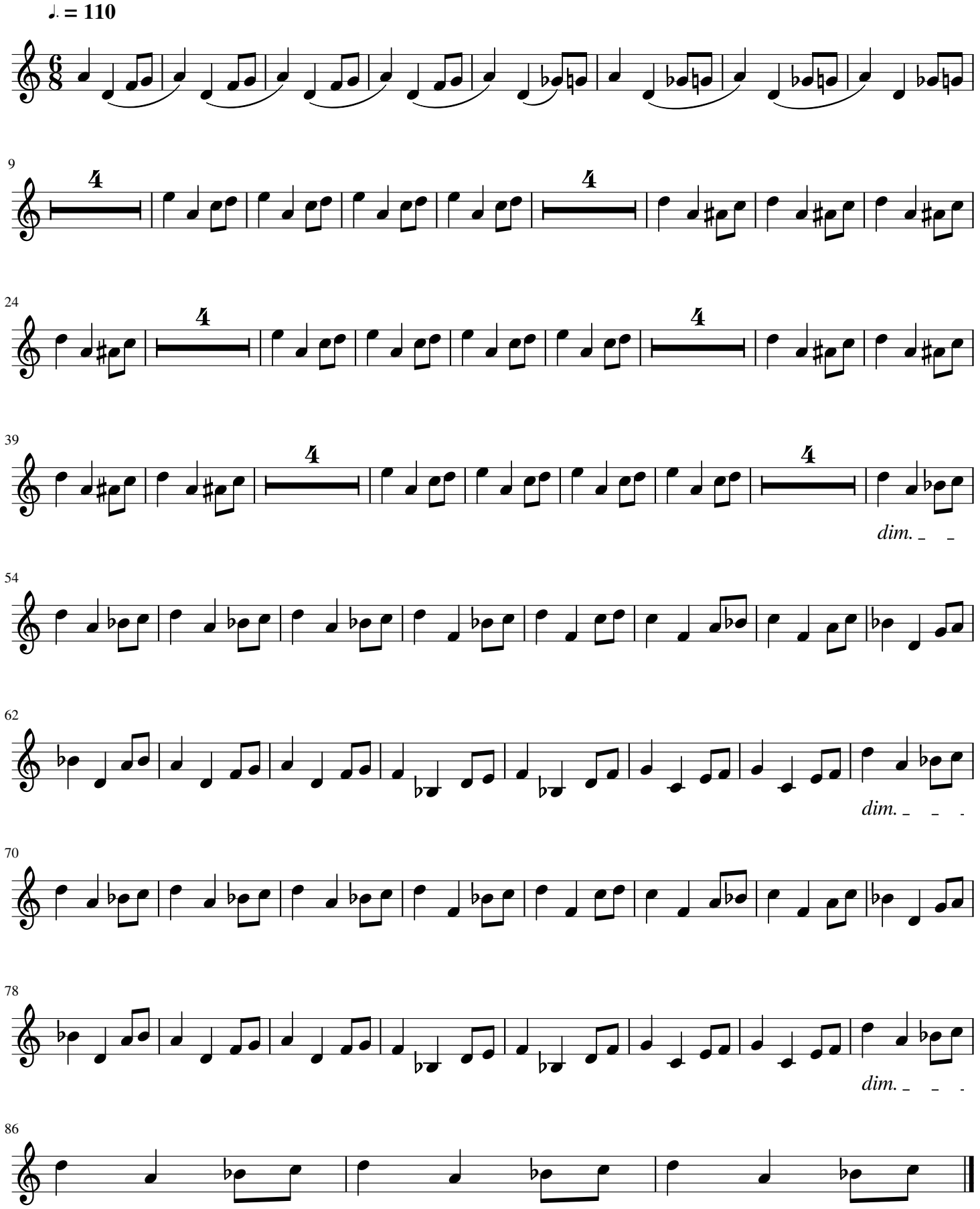
PARA CUARTETO DE CLARINETES