B♭ Clarinet 1

B.S.O. JUEGO DE TRONOS
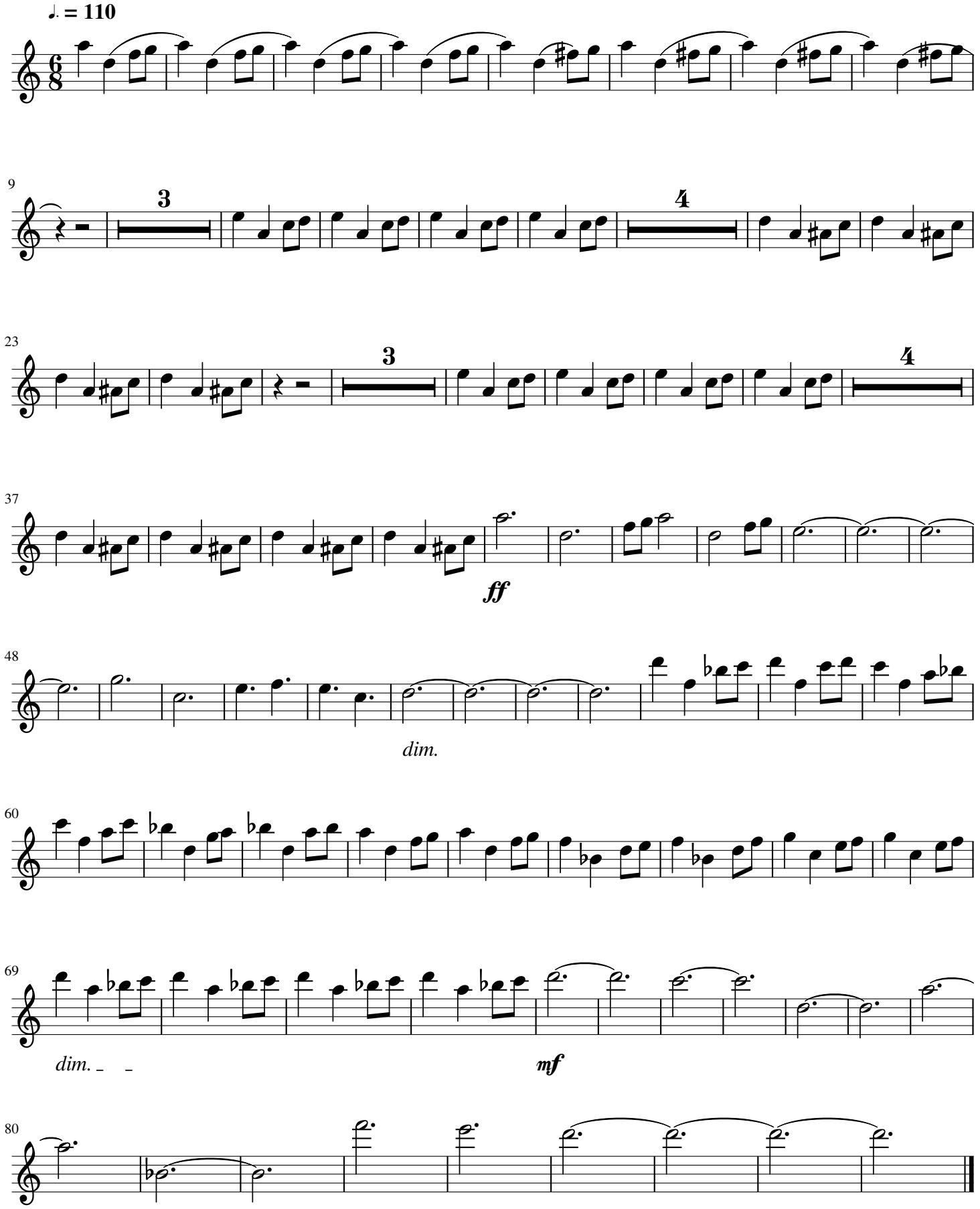
PARA CUARTETO DE CLARINETES