OROBROY

Para el grupo de metales del CSM "Rafael Orozco" de Córdoba
Dirigido por Santos Cámara

Trombon 3

David Peña Dorantes
Arreglo: Manuel Ureña Delgado
9-4-17

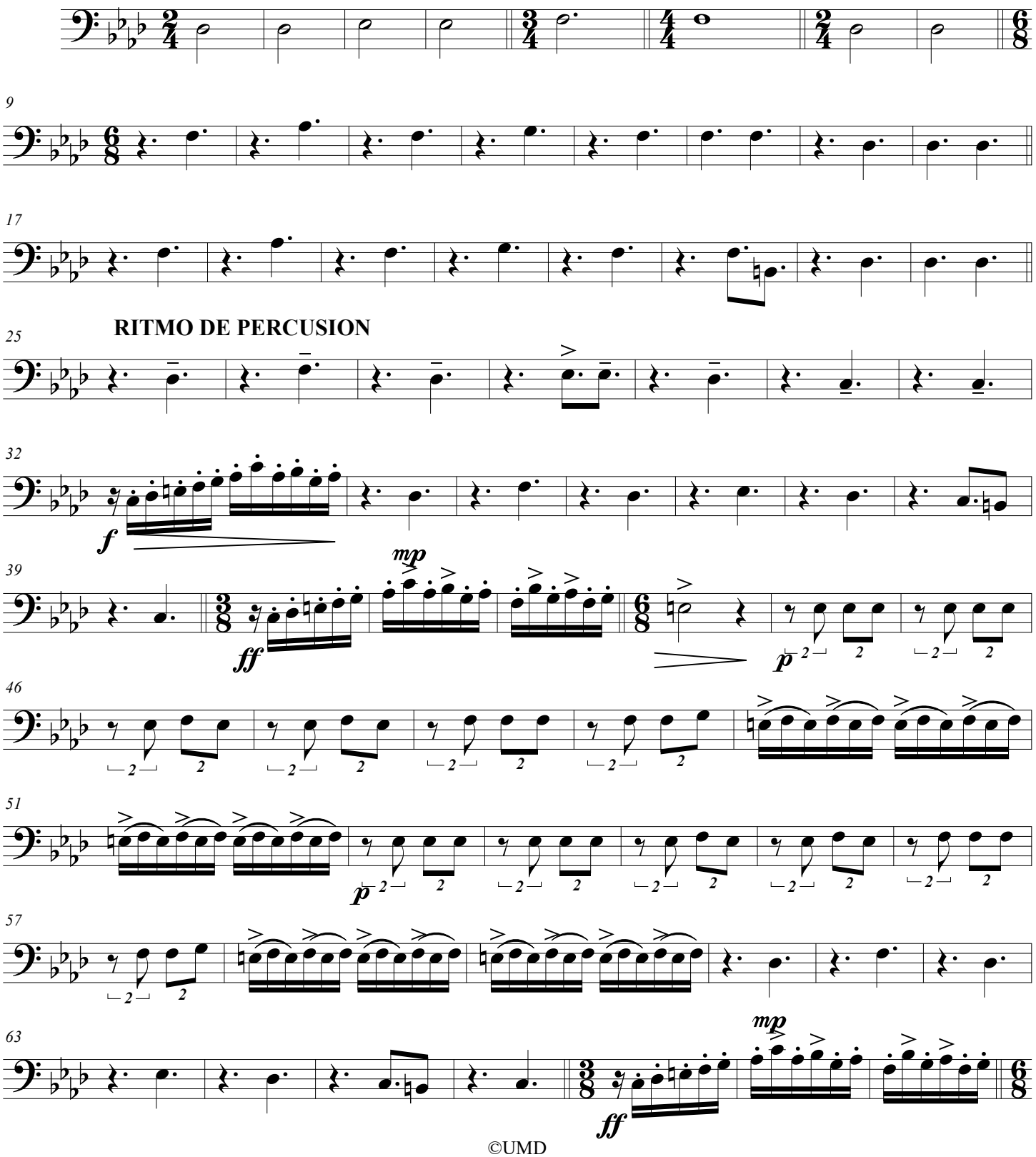

©UMD

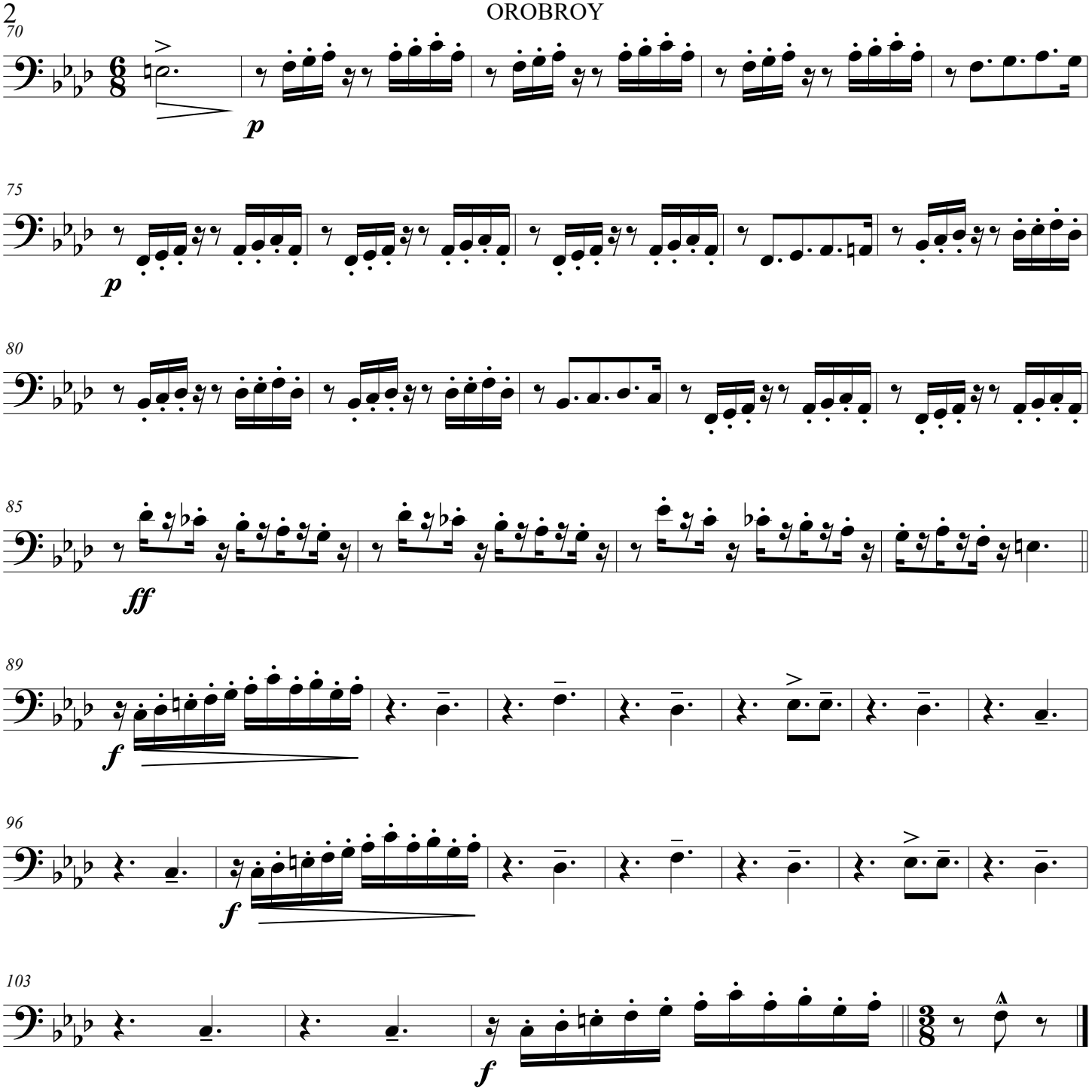
70
p
75
p
80
85
ff
89
f
96
f
103
f