

MALAGUEÑA

TROMBÓN BAJO

E. LECUONA ARREG. STUART CALCOM

♩ = 80

8 **A** SLIGHTLY FASTER

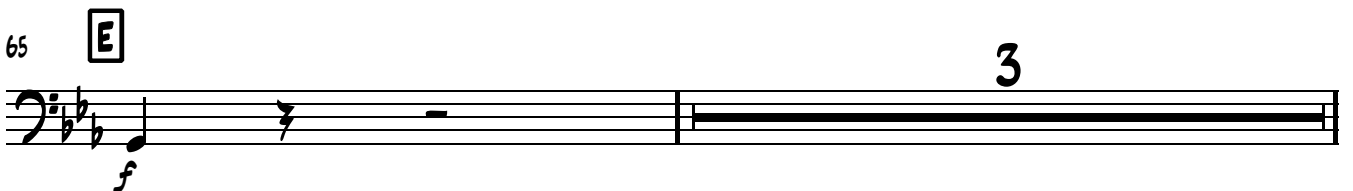
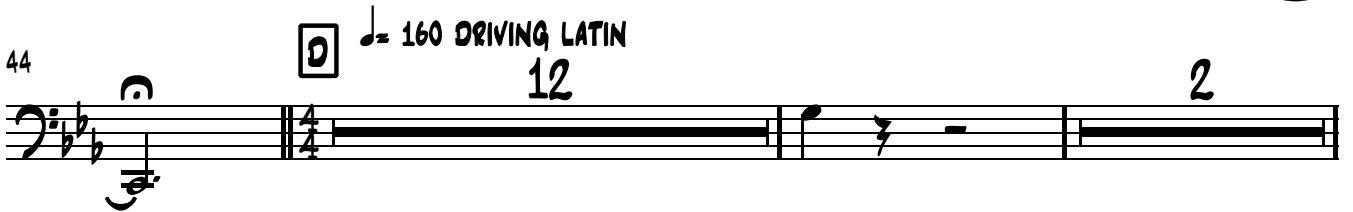
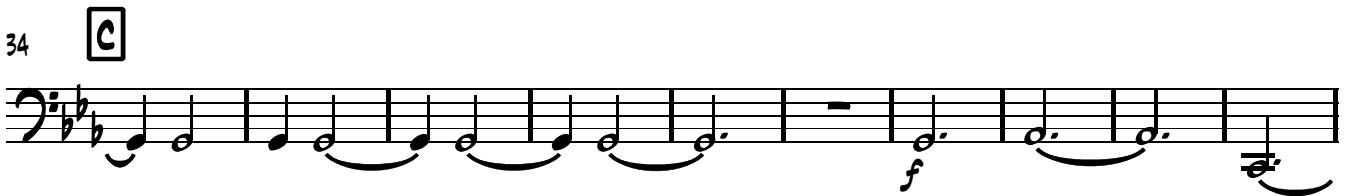
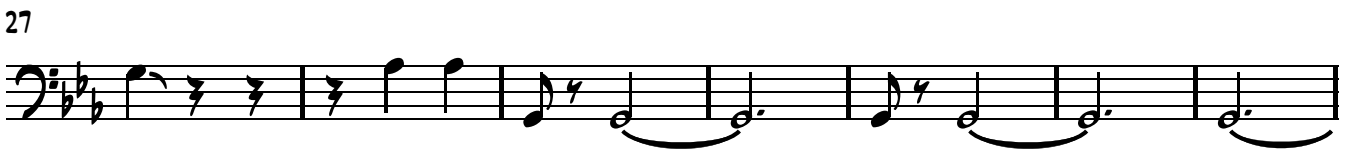
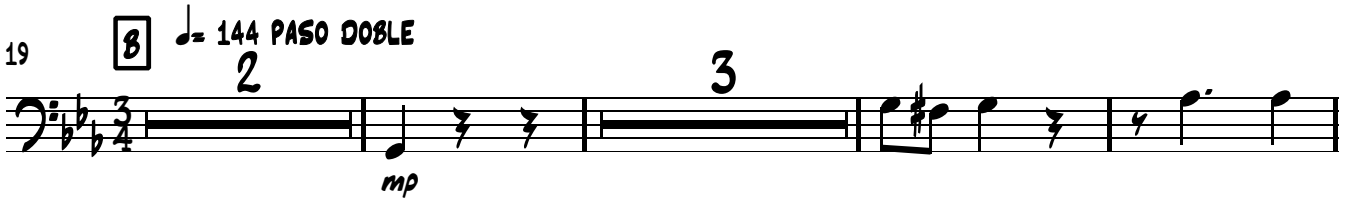

69

74

JAZZ FEEL

F

A LITTLE SLOWER SWING STYLE

3

83

90

G

LATIN

4

99

105

H

111

116

121

4

I

130
