

# MALAGUEÑA

E. LECUONA ARREG. STUART CALCOM

TUBA

♩ = 80

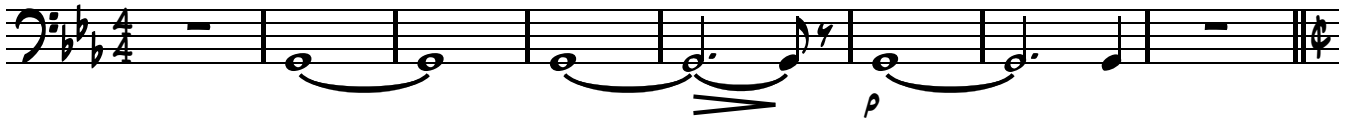

9 **A** SLIGHTLY FASTER

15 **B** ♩ = 144 PASO DOBLE

24

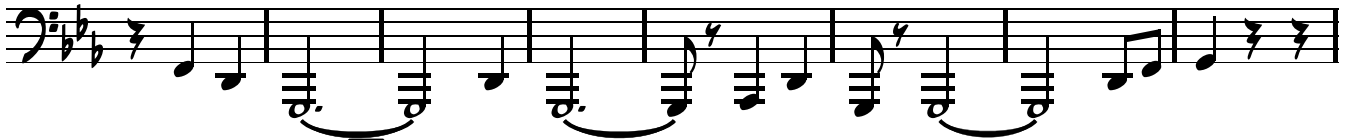

32 **C**

42 **D** ♩ = 160 DRIVING LATIN

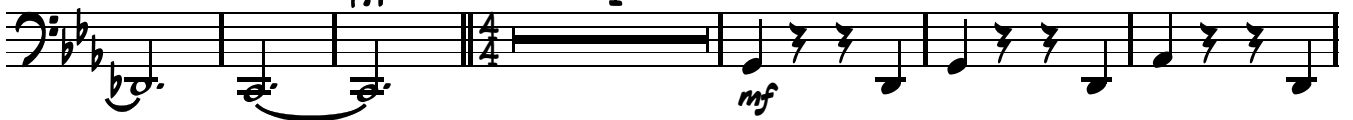

52

58

62 **E**

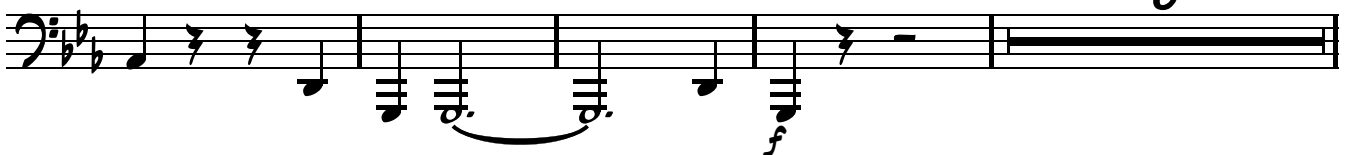

TUBA

JAZZ FEEL

74

77 **F** A LITTLE SLOWER SWING STYLE

83

89 **G** LATIN

95

101

107 **H**

113

118

125 **I**

130
