

Elaboración de Materiales para las Agrupaciones en las Enseñanzas Básicas

Conservatorio Elemental de Música “Juan Mohedo “

Montoro

Curso 2019/2020

INDICE

Introducción,

Materiales elaborados,

- “Recuérdame”, Coco, página 4
- “Can you fell the love tonight”, Rey León, página 7
- “Guitarras del Caribe”, página 12
- “Love Theme”, El Padrino, página 17
- “Cinema Paradise”, pág. 30
- “Canción Irlandesa”, canción popular, página 35
- “La Abeja Maya”, página 39
- “Rondo”, Purcell, página 42
- “Minuetto", Divertimento n°2, K 229, página 47
- “Happy together”, página 50
- “Monkey Dance”, Tones and Me, página 54
- Teletareas para guitarras, página 67

INTRODUCCIÓN

En el grupo de trabajo de “Elaboración de Materiales para las Agrupaciones de Música en las Enseñanzas Básicas” desarrollado durante el curso 2019/2020 en el Conservatorio Elemental de Música de Montoro, han participado los profesores: Celso García Blanco, M^a Victoria Marturet Peco, Francisco Villafuerte Muñoz, José Antonio Vázquez Cañete, Francisco Icardo Gutiérrez y Macarena Peña Núñez, como coordinadora.

El grupo de trabajo nace de la idea de desarrollar y ampliar la participación del profesorado en el trabajo del repertorio del alumnado. Aunque cada profesor ha realizado adaptaciones o arreglos, el trabajo se ha desarrollado con la participación y colaboración de los componentes del grupo de trabajo para abordar la creación de materiales y recursos adaptado a las circunstancias del centro.

En esta labor, se ha tenido como premisa la adaptación a los distintos niveles y diferentes ritmos de aprendizaje, con el objeto de atender a la diversidad del aula en las clases colectivas.

Coco-Remember me (Lullaby)

M^a Victoria Marturet

♩ = 70

Piano 1

Piano 2

Pno. 1

Pno. 2

Coco-Remember me (Lullaby)

Can you feel the love tonight?

Tim Rice

El Rey León

Elton John

B♭ Clarinet

Clarinete en Sib

Clarinete en Sib

5

Cl. Sib

Cl. Sib

8

Cl. Sib

Cl. Sib

11

Cl. Sib

Cl. Sib

mf

mf

mf

mf

mp

mp

f

mf

mf

15

3

Cl. Sib

Cl. Sib

20

3

Cl. Sib

Cl. Sib

25

1.

Cl. Sib

Cl. Sib

30

2.

Cl. Sib

Cl. Sib

Clarinete 1

Can you feel the love tonight?

Tim Rice

El Rey León

Elton John

4

mf

9

< f

14

3

21

3

1.

28

2

2.

Clarinete 2

Can you feel the love tonight?

Tim Rice

El Rey León

Elton John

Clarinete 3

Can you feel the love tonight?

Tim Rice

El Rey León

Elton John

10

18

25

32

Guitarras del Caribe

y la maldición de la cuerda negra

Arreglo: Celso García

Klaus Badelt

Con moto ♩ = 140

Conservatorio Elemental de Música de Montoro - 2019

25

32

39

Guitar **Guitarras del Caribe**
y la maldición de la cuerda negra

Arreglo: Celso García

Klaus Badelt

Con moto ♩ = 140
3

9

15 1.

21 2.

27

35

41

Conservatorio Elemental de Música de Montoro - 2019

Guitar

Guitarras del Caribe

y la maldición de la cuerda negra

Arreglo: Celso García

Klaus Badelt

Con moto ♩ = 140

3

8

14

21

26

16

Guitar

Guitarras del Caribe y la maldición de la cuerda negra

Arreglo: Celso García

Klaus Badelt

Con moto ♩ = 140

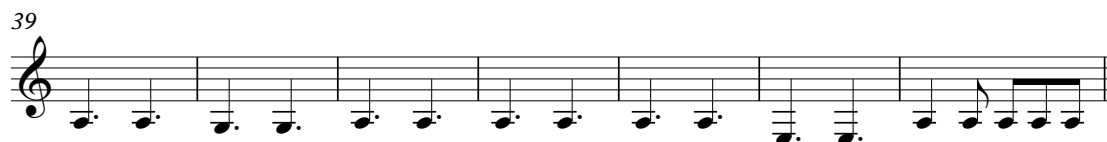
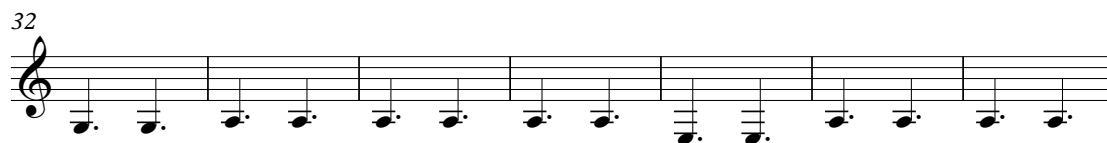
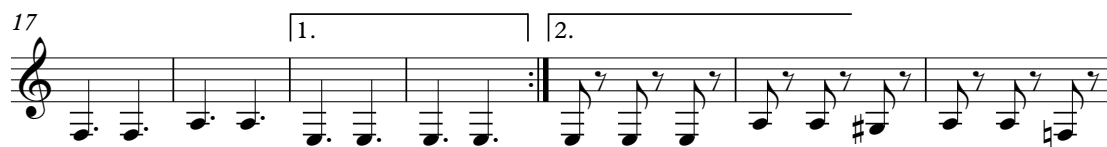

LOVE THEME
(The Godfather)

Autor: Nino Rota
Arreglo: F.J. Icardo Gutiérrez

A

B

16

Fl.
Fl.
Fl.
Cl.
Cl.
Cl.
Tpt.
Vc.

20

Fl.
Fl.
Fl.
Cl.
Cl.
Cl.
Tpt.
Vc.

24 **C**

Fl.
Fl.
Fl.
Cl.
Cl.
Cl.
Tpt.
Vc.

28

Fl.
Fl.
Fl.
Cl.
Cl.
Cl.
Tpt.
Vc.

32

Fl.
Fl.
Fl.
Cl.
Cl.
Cl.
Tpt.
Vc.

Flauta

LOVE THEME (The Godfather)

Autor: Nino Rota
Arreglo: F.J. Icardo Gutiérrez

1^a

5

9

A

13

B

18

22

C

26

f

30

Flauta

LOVE THEME
(The Godfather)

Autor: Nino Rota
Arreglo: F.J. Icardo Gutiérrez

2^a

5

9 **A**

9

13 **B**

13

18

18

22 **C**

22

26 *f*

26

30

30

Flauta

LOVE THEME
(The Godfather)

Autor: Nino Rota
Arreglo: F.J. Icardo Gutiérrez

3^a

5

9

A

13

B

18

22

C

26

f

30

Clarinete en Sib

LOVE THEME (The Godfather)

Autor: Nino Rota
Arreglo: F.J. Icardo Gutiérrez

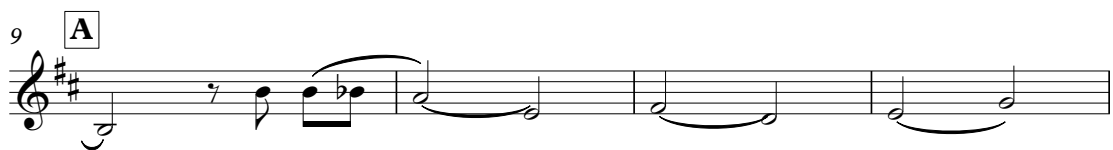

Clarinete en Sib

LOVE THEME (The Godfather)

Autor: Nino Rota
Arreglo: F.J. Icardo Gutiérrez

2^a 8 **A**

13 **B**

18

22 **C**

26 *f*

30

Clarinete en Sib

LOVE THEME (The Godfather)

Autor: Nino Rota
Arreglo: F.J. Icardo Gutiérrez

3^a 8 **A**

13 **B**

18

22 **C**

26

30

f

Trompeta en Sib

LOVE THEME
(The Godfather)

Autor: Nino Rota
Arreglo: F.J. Icardo Gutiérrez

1^a 8 **A**

13 **B**

18

22 **C**

26

30

f

3

Violonchelo

LOVE THEME
(The Godfather)

Autor: Nino Rota
Arreglo: F.J. Icardo Gutiérrez

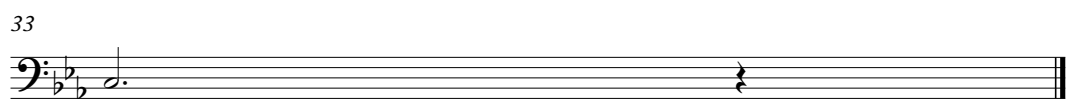

Cinema Paradise

Ennio Morricone

Adaptado. F.J. Icardo Gutierrez

Flauta $\text{♩} = 64$

Trompeta en Sib

Clarinete en Sib

Clarinete en Sib

Clarinete en Sib

Violonchelo

Contrabajo

pizz.

4

Fl.

Tpt.

Cl.

Cl.

Cl.

Vc.

Cb.

f

2

7

Fl. Tpt. Cl. Cl. Cl. Vc. Cb.

10

Fl. Tpt. Cl. Cl. Cl. Vc. Cb.

13

Fl. *ff*

Tpt.

Cl.

Cl.

Cl.

Vc.

Cb.

16

Fl. *f*

Tpt.

Cl.

Cl.

Cl.

Vc.

Cb.

4

19

Fl.

Tpt.

Cl.

Cl.

Cl.

Vc.

Cb.

22

Fl.

Tpt.

Cl.

Cl.

Cl.

Vc.

Cb.

mf

pizz.

25

Fl.
Tpt.
Cl.
Cl.
Cl.
Vc.
Cb.

28

Fl.
Tpt.
Cl.
Cl.
Cl.
Vc.
Cb.

Canción Irlandesa

Tradicional
Arreglo: F.Villafuerte

Flauta

6

10

14

Flauta

Canción Irlandesa

Tradicional
Arreglo: F.Villafuerte

[Unnamed (treble staff)] **Canción Irlandesa**

Tradicional
Arreglo: F. Villafuerte

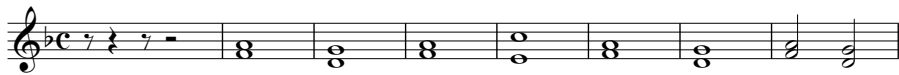

[Unnamed (treble staff)] **Canción Irlandesa**

Tradicional
Arreglo: F.Villafuerte

La abeja Maya

Svoboda/Cusano/Martin

Arreglo: M^a Victoria Marturet

$\text{♩} = 120$

Piano

5

Pno.

9

Pno.

Pno.

13

Pno.

Pno.

16

Pno.

Pno.

20

Pno.

Pno.

23

Pno.

Pno.

27

Pno.

Pno.

Rondo

de "Abdelazar" H. Purcell

Arreglo: Jose Antonio Vazáquez Cañete

Moderato ♩=68

- Trompeta piccolo en Sib
- Trompeta en Sib
- Trompeta en Sib
- Trompeta en Sib
- Trompeta bajo en Sib

The music is in 3/2 time and features a melodic line in the piccolo trumpet and harmonic support from the other four trumpets.

- Tpt. picc.
- Tpt.
- Tpt.
- Tpt.
- Tpt. bajo

The music continues from the previous system, with the piccolo trumpet playing a melodic line and the other four trumpets providing harmonic support.

7 A

Tpt. picc.
Tpt.
Tpt.
Tpt.
Tpt. bajo

10

Tpt. picc.
Tpt.
Tpt.
Tpt.
Tpt. bajo

13

Tpt. picc.
Tpt.
Tpt.
Tpt.
Tpt. bajo

16

Tpt. picc.

Tpt.

Tpt.

Tpt.

Tpt. bajo

19

Tpt. picc.

Tpt.

Tpt.

Tpt.

Tpt. bajo

22

Tpt. picc.

Tpt.

Tpt.

Tpt.

Tpt. bajo

25 **B**

28

31

34

Tpt. picc.

Tpt.

Tpt.

Tpt.

Tpt. bajo

37

Tpt. picc.

Tpt.

Tpt.

Tpt.

Tpt. bajo

39

rall.

Tpt. picc.

Tpt.

Tpt.

Tpt.

Tpt. bajo

Minueto

del divertimento n° 2, K 229
W.A.Mozart

Adaptación: F. Villafuerte Muñoz

Allegretto

mf

Allegretto

5

mp

p

9

f

13

mp *f* *p*

17

21

cresc.

25

f

29

Happy Together

The Turtles

Swing

Flauta

Clarinete en Sib

Trompeta en Sib

p

p

p

1

5

12

2

16

20

25

29

33

f

f

f

38

mp

p

mp

43

3

48

p

p

p

53

p
p
cresc.
mf
p

59

63

f
cresc.
cresc.
cresc.

67

f
f
f

Monkey Dance

Tones and I

Autor: Tony Watson

Flauta

Flauta

Clarinete en Sib

Clarinete en Sib

Trompeta en Sib

Trompeta en Sib

4

Fl.

Fl.

Cl. Sib

Cl. Sib

Tpt. Sib

Tpt. Sib

7

Fl.

Fl.

Cl. Sib

Cl. Sib

Tpt. Sib

Tpt. Sib

10

Fl.

Fl.

Cl. Sib

Cl. Sib

Tpt. Sib

Tpt. Sib

14

FL.

FL.

Cl. Sib

Cl. Sib

Tpt. Sib

Tpt. Sib

17

FL.

FL.

Cl. Sib

Cl. Sib

Tpt. Sib

Tpt. Sib

20

23

26

Fl. 1

Fl. 2

Cl. Sib

Cl. Sib

Tpt. Sib

Tpt. Sib

29

Fl. 1

Fl. 2

Cl. Sib

Cl. Sib

Tpt. Sib

Tpt. Sib

34

38

41

Fl. 1

Fl. 2

Cl. Sib

Cl. Sib

Tpt. Sib

Tpt. Sib

Flauta 1

Monkey Dance

Tones and I

Autor: Tony Watson

4

10

16

21

26

8

40

Flauta 2

Monkey Dance

Tones and I

Autor: Tony Watson

Clarinete en Si \flat 1

Monkey Dance

Tones and I

Autor: Tony Watson

Clarinete en Sib 2

Monkey Dance

Tones and I

Autor: Tony Watson

5

9

15

20

24

28

33

38

43

Trompeta en Si \flat 1

Monkey Dance

Tones and I

Autor: Tony Watson

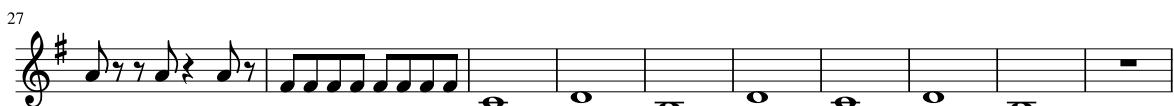

Trompeta en Sib 2

Monkey Dance

Tones and I

Autor: Tony Watson

Enlace de las Teletareas de Guitarra:

<https://youtu.be/GHGbi1-1cTc>

<https://youtu.be/FugsncUovoc>