Obertura: Las bodas de Fígaro (W. A. Mozart)

Jaime Moreno Anaya
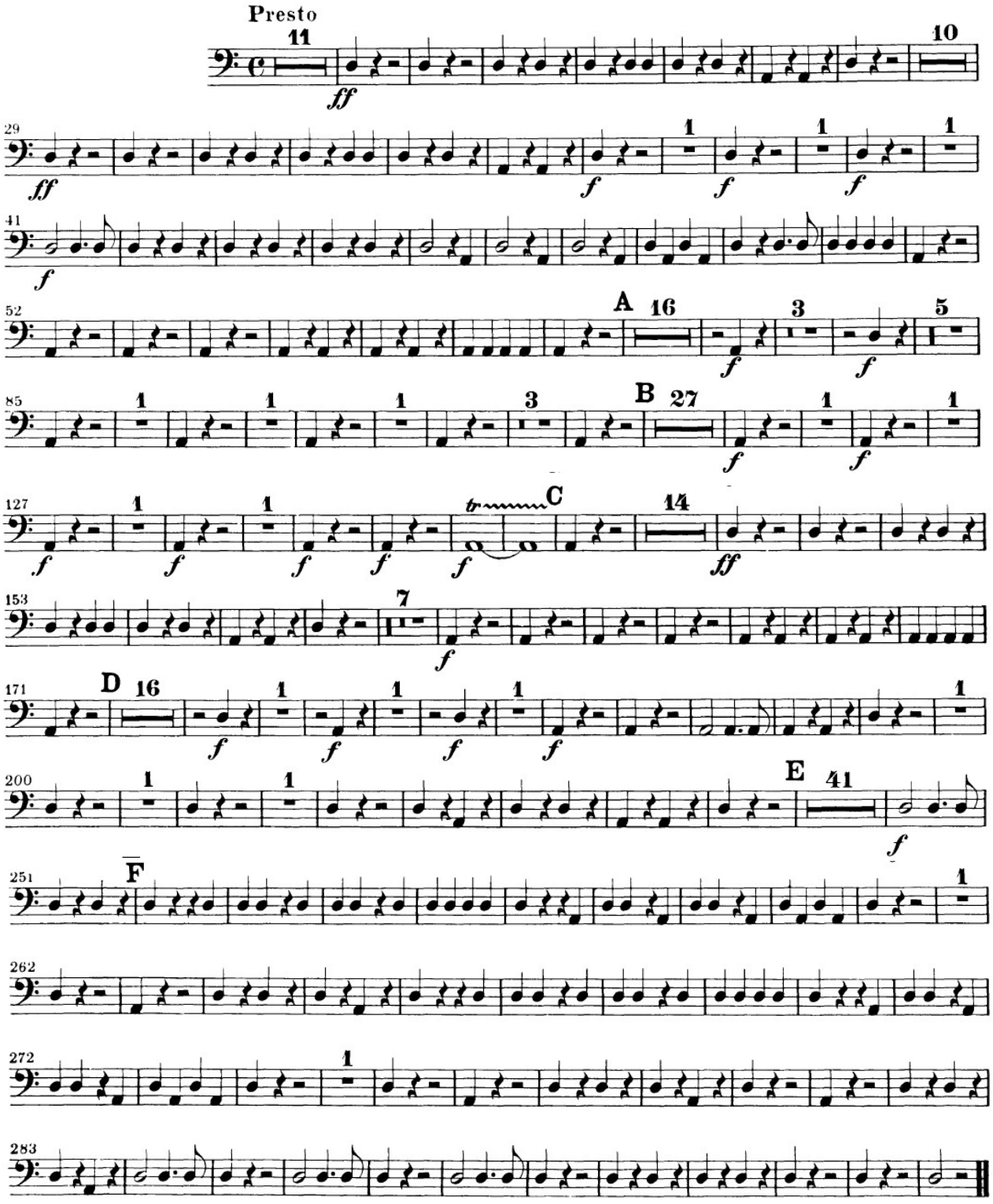
Afinación: A – D