

Ich liebe dich, so wie du mich

Flauta $\text{♩} = 42$

Triángulo

Claves

p

5

Fl.

Tria.

Clv.

p *mf*

10

Fl.

Tria.

Clv.

p

14

Fl.

Tria.

Clv.

p

19

Fl.

Tria.

Clv.

f

p dolce

cresc.

24 *f* *dim.* *p* <

Fl.

Tria.

Clv.

p *f* *mp* *dim.* *p* <

29 *f*

Fl.

Tria.

Clv.

f *mp* *dim.*

33

Fl.

Tria.

Clv.

cresc. *f*

38

Fl.

Tria.

Clv.

cresc.

f

Flauta

Ich liebe dich, so wie du mich

$\text{♩} = 42$

8

16

24

33

f

dim. *p* *f*

2

Triángulo

Ich liebe dich, so wie du mich

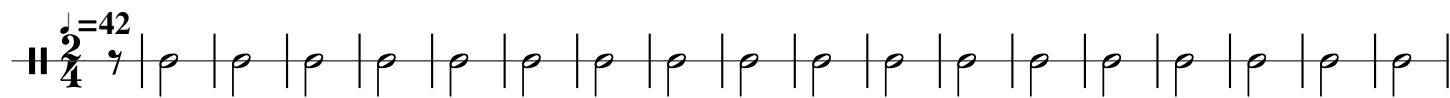

19

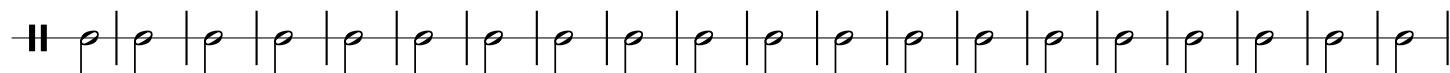

39

Claves

Ich liebe dich, so wie du mich

♩ = 42
7
|| 2/4

18

36

Piano

Ich liebe dich, so wie du mich

♩ = 42

6

12

17

23

28

33

39
