

# Minueto - Bach

Flauta

Triángulo

Claves

Piano

9

Fl.

Tria.

Clv.

Pno.

17

Fl.

Tria.

Clv.

Pno.

24

Fl.

Tria.

Clv.

Pno.

Flauta

# Minueto - Bach

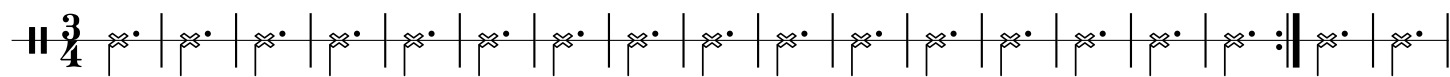

19

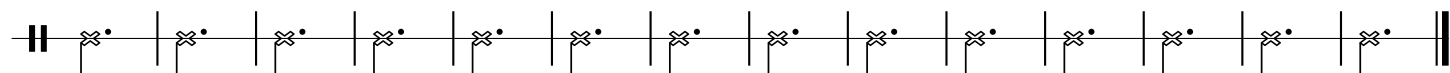

14

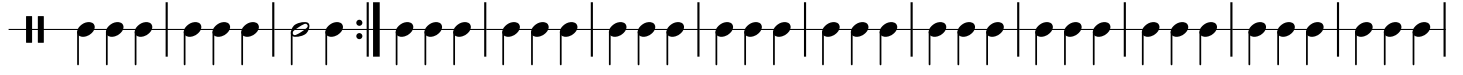

27

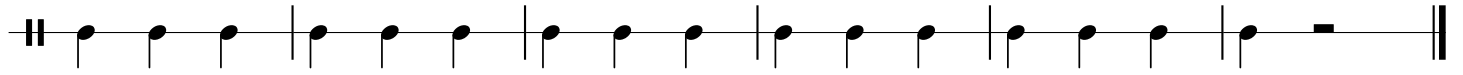

Piano

# Minueto - Bach

