

# Forrest Gump Theme

$\text{♩} = 100$

Flauta

Flauta

Piano

*pp*

6

Fl.

Fl.

Pia.

11

Fl.

Fl.

Pia.

15

Fl.

Fl.

Pia.

*mp*

20

Fl.

Fl.

Pia.

*mf*

25

Fl.

Fl.

Pia.

*p*

30

Fl.

Fl.

Pia.

35

Fl.

Fl.

Pia.

*mf*

*mf*

40

Fl.

Fl.

Pia.

*pp*

44

Fl.

Fl.

Pia.

*mf*

48

Fl.

Fl.

Pia.

53

Fl.

Fl.

Pia.

60

Fl.

Fl.

Pia.

66

Fl.

Fl.

Pia.

Flauta 1

Forrest Gump Theme

$\text{♩} = 100$   
12

21

8

36

46

55

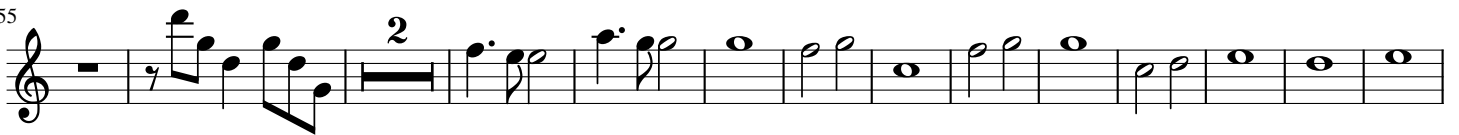

70

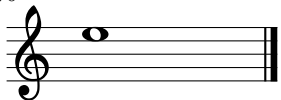

Flauta 2

# Forrest Gump Theme

$\text{♩} = 100$   
2

*pp*

17

*mp* *mf*

25

*p*

33

*mf*

44

53

*mf*

70

Piano

# Forrest Gump Theme

♩ = 100

Measures 7-11 of the Forrest Gump Theme. The right hand continues the melodic line, moving up to D4 and E4. The left hand accompaniment remains consistent, with some notes marked with a grace note (7).

27

32

38

43

47

52

59

65
