

El Vito

Arrg. Antonio Cuervo

Canción Popular

$\text{♩} = 78$

Violín

Violín

Viola

Violonchelo

Contrabajo

Guitarra clásica

Piano

8

Vln.

Vln.

Vla.

Vc.

Cb.

Guit.

Pno.

A

15

Vln. *f*

Vln. *ff*

Vla. *f*
pizz.

Vc. *mf*

Cb. *mf*

Guit. *f*

Pno. *mf*

B

24

Vln. *mf*

Vln. *mf*

Vla.

Vc.

Cb.

Guit. *p*

Pno. *mf*

p

C

Vln. *ff*

Vln. *ff*

Vla. *pizz.*

Vc. *f*

Cb.

Guit. *f*

Pno. *f*

Detailed description of the musical score: The score is for measures 33 through 39. It features seven staves: Violin I (Vln.), Violin II (Vln.), Viola (Vla.), Violoncello (Vc.), Contrabass (Cb.), Guitar (Guit.), and Piano (Pno.). The key signature is one sharp (F#). The score begins with a rehearsal mark 'C' above the first measure. The first two measures are marked with a repeat sign and a first ending bracket. The dynamics are *ff* for the Violins, *f* for the Violoncello and Guitar, and *pizz.* for the Viola. The Piano part features a rhythmic accompaniment of chords in the right hand and single notes in the left hand.

D

41

Violin I (Vln.) and Violin II (Vln.) parts feature a first ending (1.) and a second ending (2.). The Violin parts are marked *mf*. The Viola (Vla.) part has a long note in the second ending. The Violoncello (Vc.) part has a steady eighth-note pattern. The Contrabass (Cb.) part has a dotted quarter note pattern. The Guitar (Guit.) part is marked *p*. The Piano (Pno.) part has a bass line marked *p* and a treble line marked *mf*. The score is in D major and 4/4 time.

50

E

Vln. *ff*
 Vln. *ff*
 Vla. *f*
 Vc. *f*
 Cb.
 Guit. *f*
 Pno. *f*

Vln.

Vln.

Vla.

Vc.

Cb.

Guit.

Pno.

pizz.

8

65

Vln. I
Vln. II
Vla.
Vc.
Cb.
Guit.
Pno.

arco

Violín 1

El Vito

Arrg. Antonio Cuervo

Canción Popular

$\text{♩} = 78$

ff

8

15 **A**

f **B**

22 1. 2.

mf

29 **C**

ff

36 1.

D

43 2.

mf

E

50 *ff*

57

64

Violín 2

El Vito

Arrg. Antonio Cuervo

Canción Popular

$\text{♩} = 78$

ff

8

15 **A**

ff **B**

22 1. 2.

mf **C**

29 *ff*

36 1. **D**

43 2. *mf* **E**

50 *ff*

57

64

Viola

El Vito

Arrg. Antonio Cuervo

Canción Popular

$\text{♩} = 78$

Violonchelo

El Vito

Arrg. Antonio Cuervo

Canción Popular

$\text{♩} = 78$ pizz.

f

8

15 **A** pizz. *mf* **B**

22 1. 2.

29 **C** pizz. *f*

36 1.

43 2. **D**

50 **E** *f*

57 pizz.

64 arco

Contrabajo

El Vito

Arrg. Antonio Cuervo

Canción Popular

♩ = 78

f

mf

p

f

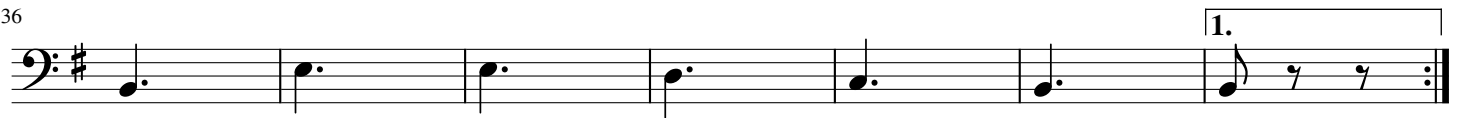

p

Guitarra clásica

El Vito

Arrg. Antonio Cuervo

Canción Popular

$\text{♩} = 78$

f *ff*

8

8

15

A

f **B**

22

1. 2.

29

C

f

36

1.

D

43

2.

E

50

f

57

8

64

8

Piano

El Vito

Arrg. Antonio Cuervo

Canción Popular

♩ = 78

36

D

43

E

50

57

64
