

TRIO IV

für Klavier, Klarinette (oder Violine) und Violoncello

Der Gräfin Maria Wilhelmine von Thun gewidmet

Komponiert 1798

L. Beethoven

Opus 11

Allegro con brio

Saxofón tenor

f *sf*

p *cresc.*

tr *f* *p*

cresc.

cresc. *p*

cresc.

sfp

sfp *ff*

3

42 *pp* *p* 3

48

51 *cresc.* *stacc.* *p*

55 *p* 3 *p*

63 *sf* *sf* *p*

67 *f* *sf* *sf* *sf* *sf* *p*

71 *pp* *cresc.*

75 *f* 3 *sf*

81 *cresc.* *f*

84 **2**
ff *p* *cresc.*

90 *sf* *sf* *cresc.*

95 *f* *p* *tr*

98

101 *cresc.* *ff*

106 **3** **2**
pp *p*

114 *cresc.* *fp*

119 *f* *f*

125 *f*

130 *f*

134 *ff*

139

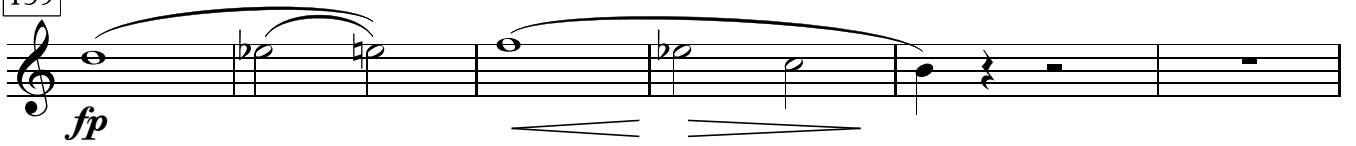

145

150

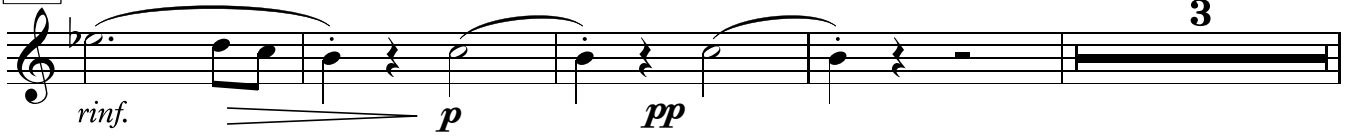

157

162

167

172

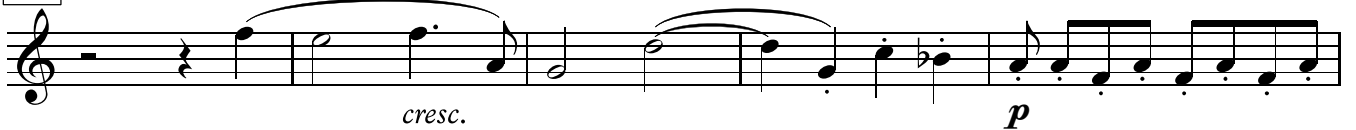

177

180

sf sf sf p

184

187

stacc. cresc.

190

p

194

p sf

201

sf decresc. p f sf

205

sf sf p pp

210

cresc. f

214

3
sfp *cresc.*

219

f *2* *ff*

224

p *cresc.*

228

sf *sf* *f* *tr*

233

p

236

cresc. *sf*

241

f *ff* *ff*

246

3 *p*

251

cresc. *tr* *ff*

255 Adagio

255 *con espressione* *sf*

262 *p*

267 *sf*

272 *4*

280 *sf* *cresc.* *sf* *p cresc.* *sf* *p cresc.* *sf*

288 *pp* *pp* *cresc.*

295 *f* *p*

301 *sf*

306 *cresc.* *p*

310 *p* *cresc.* *sf* *ff*

315 *p* *p* *morendo*

Thema: Pria ch'io l'impegno

Allegretto

320

324

329

332

337 Var. I

16

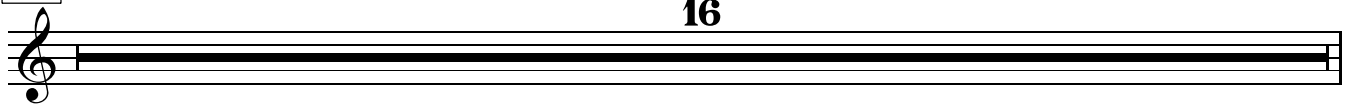

353 Var. II

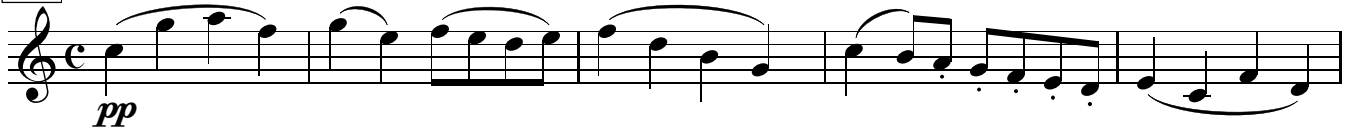

358

364

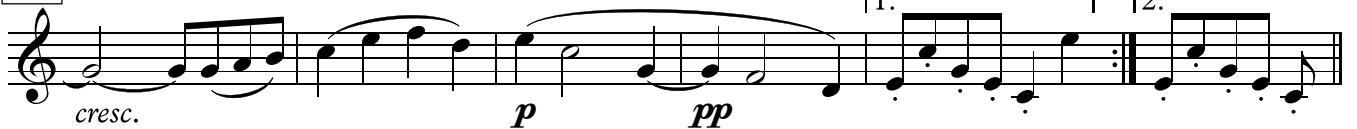

Var. VIII
Maggiore

455

p dolce

464

468

rinf.

Var. IX

473

sf

480

483

486

sf

489

sf

Allegro

497

9

509

513

517

521

525

530

3

537
