

Saxofón tenor

TRIO.

Allegro moderato.

Clara Schumann. Op. 17.

M.M. ♩ = 152

8

p *cresc.*

15

21

f *sfz*

28

p

35

cresc.

41

fp *fp* *p*

48

fp *p*

54

poco rit. *a tempo* *fp*

Saxofón tenor

61

p *>* *p*

66

dim. *cresc.*

72

p *cresc.*

80

f

85

p *fp* *fp* 1. 2.

92

p *cresc.*

98

p *cresc.*

105

p *f*

112

f

119

f *dim.*

125

p

131

137

6 *p*

149

f *dim.* *p*

156

165

7 *p*

178

cresc.

183

f 2

Saxofón tenor

190

196

203

210

217

223

229

234

239

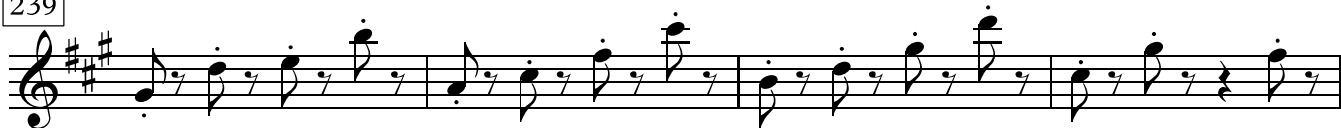

243

246

250

258

266 *animato.*

272

278

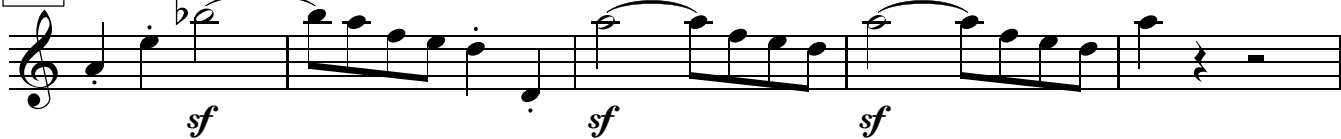

283

