

GRUPO DE TRABAJO

Actualización de herramientas digitales para la actividad docente en Música de cámara

Ludwig van Beethoven

(1770-1827)

Trío Op. 11

(1798)

Autores

Manuel Ureña Delgado

Bernardo Zagalaz Lijarcio

Santiago José Báez Cervantes

TRIO IV

für Klavier, Klarinette (oder Violine) und Violoncello

Der Gräfin Maria Wilhelmine von Thun gewidmet

Komponiert 1798

L. Beethoven

Opus II

Allegro con brio.

Saxofón soprano

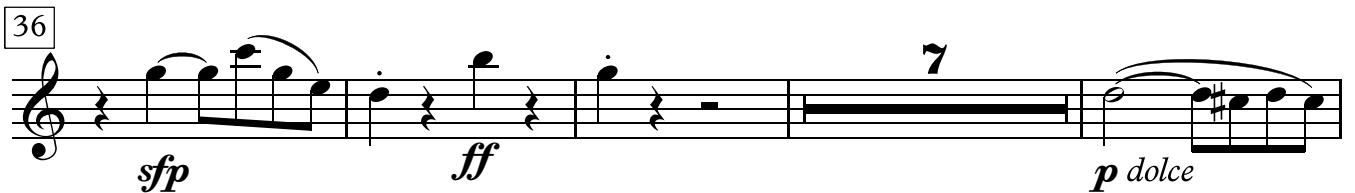
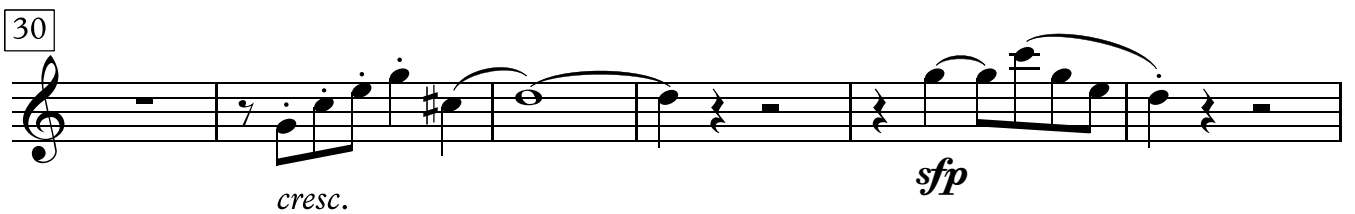
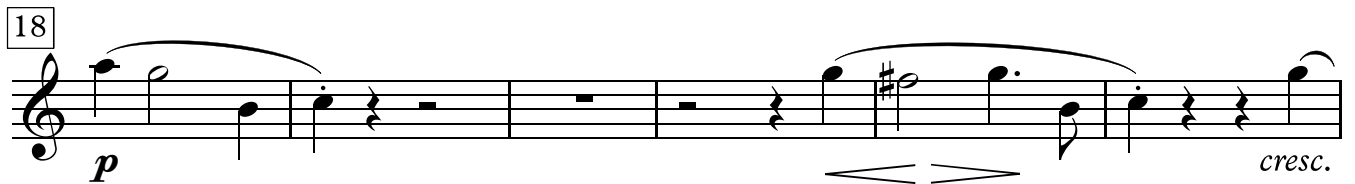
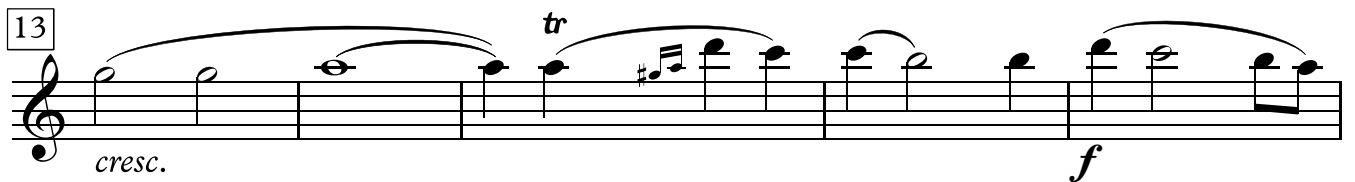

2

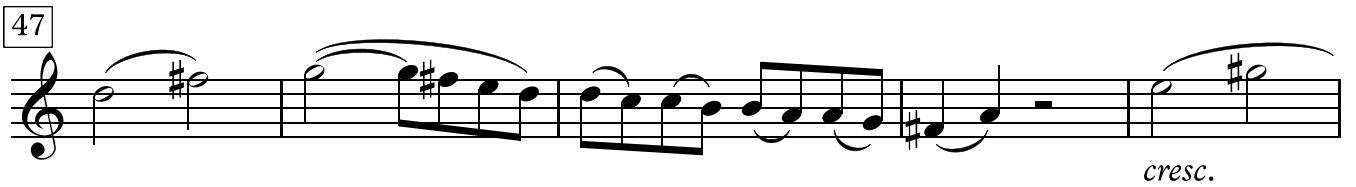
47 

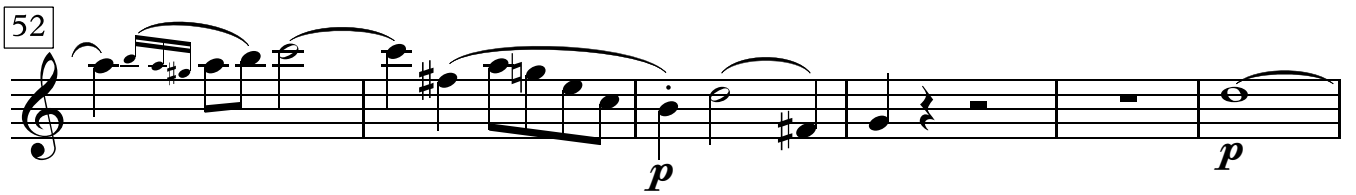
52 

58 

67 

72 

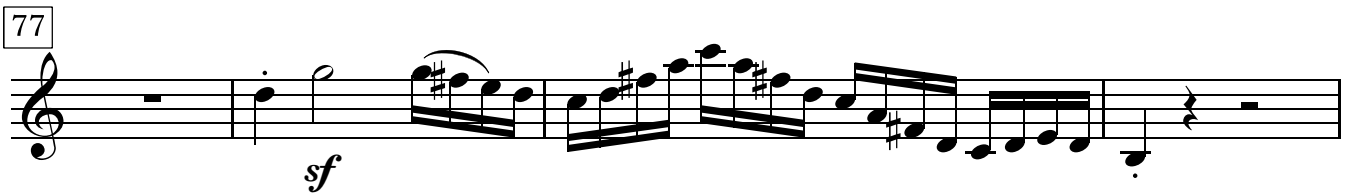
77 

81 

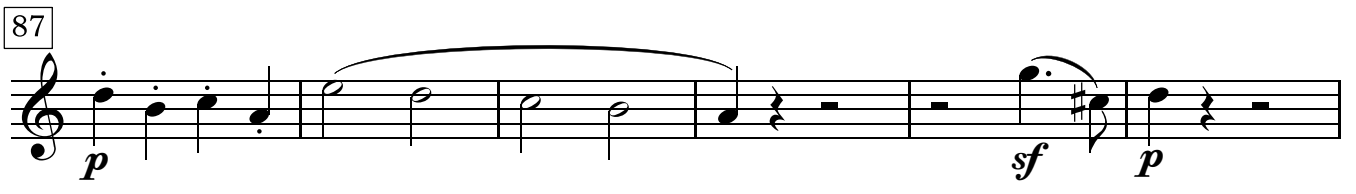
87 

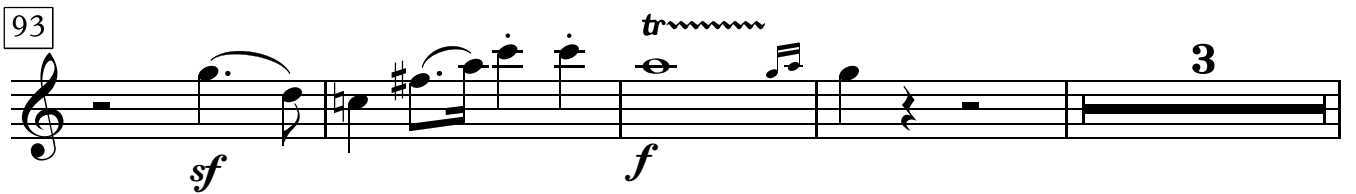
93 

100

p sf cresc. sf sf ff

105

p

117

sfp cresc. sfp

123

f

129

f f

135

ff fp fp

142

rinf.

149

rinf. p pp

157

ff sf sf p

163

p sf f

170

p cresc.

175

p

181

f p

186

cresc.

190

tr p p

196

sf sf sf decresc. p

202

f sf sf sf p

207

pp *cresc.* *f*

212

sfp

216

cresc. *f* 2

221

ff *p* *cresc.*

225

sf *sf* *f* tr

231

p *sf* 3

237

sf *sf* *f* *ff*

242

ff *p* 3

249

cresc. *ff* tr

6 253 **Adagio**

7

con espressione

265

sf

270

5

p

278

sf *sf* *sf*

284

7

pp *cresc.* *sf*

295

300

sf *sf*

304

p *p*

308

p *cresc.*

312

ff *p* *morendo* *p* *morendo*

Thema: Pria ch'io l'impegno

318 Allegretto

324

327

331

335 Var. I

351 Var. II

359

364

Var. III

368 *f con fuoco* *sf* *sf* 3 3

371

373 2 *p*

378

381 *f* *sf* *sf* *sf* 3 3

383 3 3

Var. IV

Minore

p

Var. V
Maggiore

Var. VI

Var. VII
Minore

Var. VIII
Maggiore

3

p dolce

rinf.

1. 2.

Var. IX

3

sf sf

sf sf sf

6

Allegro

9

pp

f

3

sf sf p

sf sf

ff p

5

sf sf ff

TRIO IV

für Klavier, Klarinette (oder Violine) und Violoncello

Der Gräfin Maria Wilhelmine von Thun gewidmet

Komponiert 1798

L. Beethoven

Opus 11

Allegro con brio

Saxofón tenor

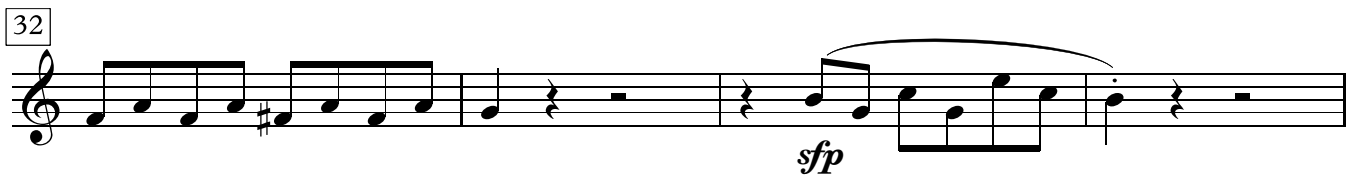
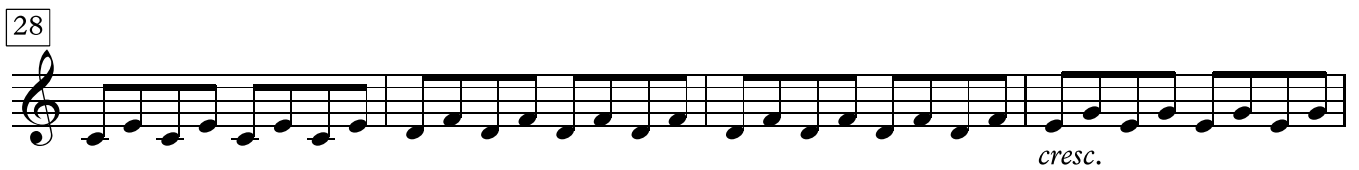
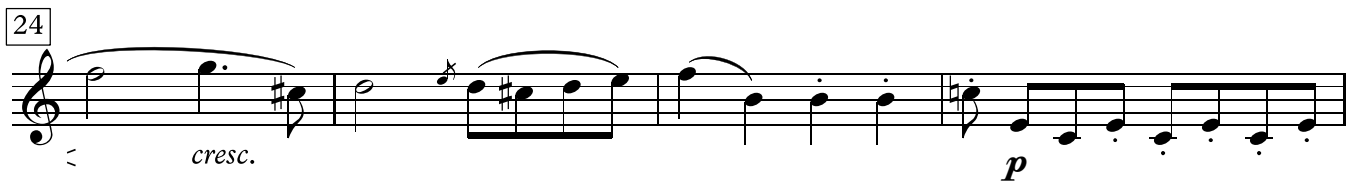
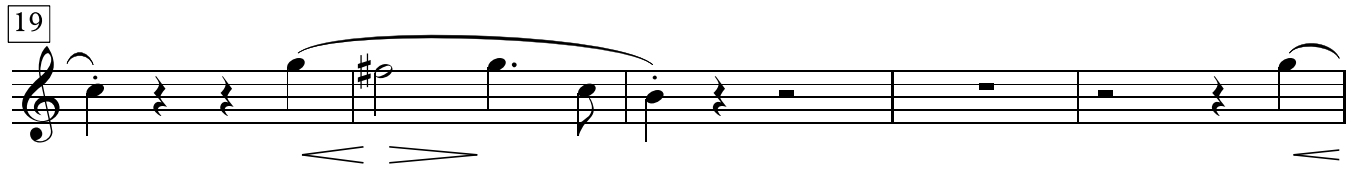
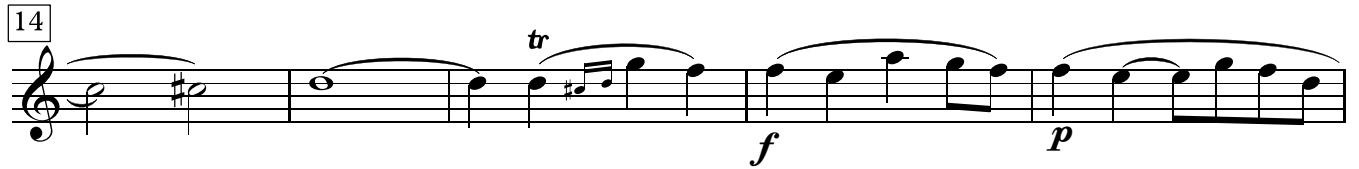
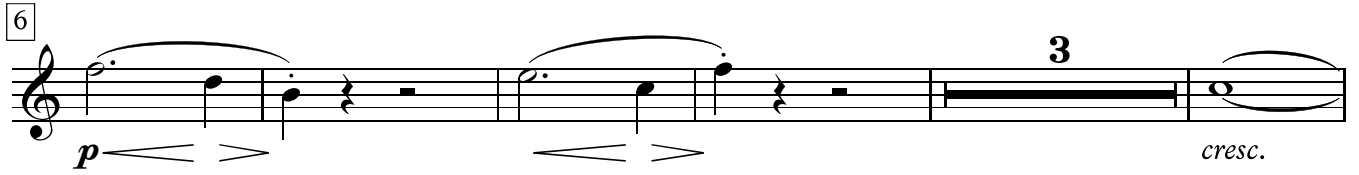

42

pp *p*

48

51

cresc. *stacc.* *p*

55

p *p*

63

sf *sf* *p*

67

f *sf* *sf* *sf* *sf* *p*

71

pp *cresc.*

75

f *sf*

81

cresc. *f*

84 **2**
ff *p* *cresc.*

90 *sf* *sf* *cresc.*

95 *tr* *f* *p*

98

101 *cresc.* *ff*

106 **3** *pp* **2** *p*

114 *cresc.* *fp*

119 *f* *f*

125 *f*

130 *f*

134 *ff*

139 *fp*

145 *rinf.*

150 *rinf.* *p* *pp* 3

157 *ff* *sf* *sf*

162 *p* *p* *cresc.* *sf*

167 *sf* *p dolce*

172 *cresc.* *p*

177

180

sf sf sf p

184

187

stacc. cresc.

190

p

194

p sf

201

sf decresc. p f sf

205

sf sf p pp

210

cresc. f

214

sfp *cresc.*

219

f *ff*

224

p *cresc.*

228

sf *sf* *f* *tr*

233

p

236

cresc. *sf*

241

f *ff* *ff*

246

p

251

cresc. *ff* *tr*

255 Adagio

255 *con espressione* *sf*

262 *p*

267 *sf*

272 *4*

280 *sf* *cresc.* *sf* *p cresc.* *sf* *p cresc.* *sf*

288 *pp* *pp* *cresc.*

295 *f* *p*

301 *sf*

306 *cresc.* *p*

310 *p* *cresc.* *sf* *ff*

315 *p* *p* *morendo*

Thema: Pria ch'io l'impegno**Allegretto**

320

324

329

332

337 **Var. I**

16

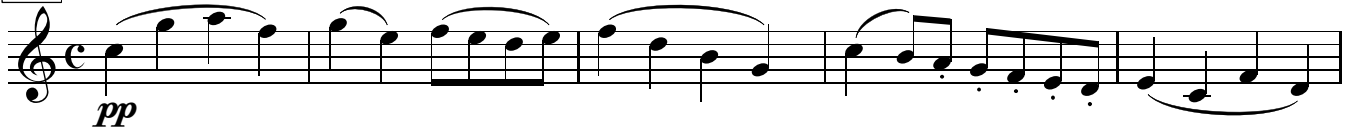
353 **Var. II**

358

364

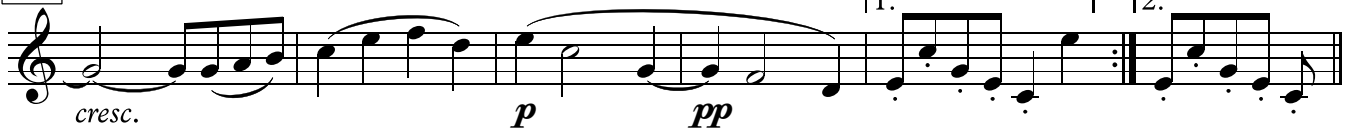

370 **Var. III**

376

378

381

384

Var. IV

387 **Minore**

394

399

10
404
Var. V
Maggiore

421 **Var. VI**

Var. VII
Minore

Var. VIII
Maggiore

455

p dolce

464

468

rinf.

Var. IX

473

sf

480

483

486

489

Allegro

497

9

509

513

517

521

525

530

3

537
