"TIRITI TRAN"
(Alegrías)
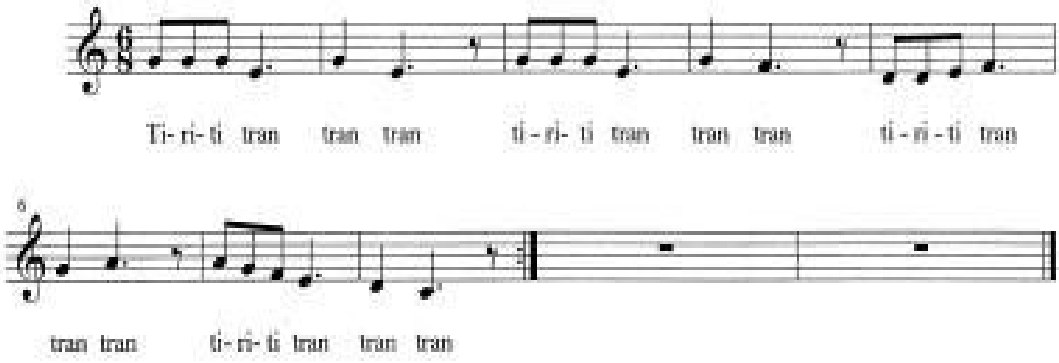
Adap: Benjamín P.